



PRINTING INSTRUCTIONS

Please follow these easy steps to print out the following addresses onto mailing-label sheets.

STEP 1 – Do a test print: Print out at least one page of the addresses from this PDF onto regular paper. To be extra safe, print this entire PDF from page 2 until the end. (Starting at page 2 will avoid printing this instruction page.)

STEP 2 – Take a sheet of blank mailing labels (**Avery 5260 or Avery 5160 labels**) and put it on top of your print-out test. Hold this up to a light source to see if the addresses on the print-out line up correctly with the size of the mailing labels. Make any necessary adjustments to your printer settings to ensure that the addresses will fit correctly on the mailing labels.

STEP 3 – Load the mailing-label pages into your printer. Note: Labels are thicker than regular paper, so be careful to not overfill your printer tray or you may get a printer jam.

STEP 4 – Print out one page of addresses onto a mailing-label sheet as a test. Look at the print-out to make sure that the alignment is correct. Make any necessary adjustments to your printer settings. Repeat until the test labels are correctly aligned.

STEP 5 – Print all of the address labels from page 2 until the end of the PDF document. You may want to print only one page at a time to be safe; or print out all pages at once if you're sure it'll work.

STEP 6 – Now peel the labels off of the sheets and place them on your postcards or envelopes to send your headshot & resume to industry professionals. That's it! Tell us about the gigs you book!

If you have any questions, please contact us at: backstage@backstage.com. Thank you!

IMPORTANT NOTES: Please be aware that there may be some variation in how the labels print depending on your printer and settings. We strongly recommend test-printing the addresses on regular blank paper to see how the addresses line up before putting blank labels in your printer. If you're unable to make the addresses align correctly with the mailing labels, we recommend printing all of the addresses out on regular paper, and then try photocopying the print-outs onto mailing labels. Or bring the print outs (and/or the PDF file itself) to a professional copy shop and have them print the addresses onto mailing-label sheets for you. For best results, we recommend Avery 5260 or Avery 5160 blank address labels (or the equivalent from another brand). Packs of blank labels can be purchased online at www.avery.com and at most office supply stores.

Critical PDF printing tips: When printing via Adobe Reader, make sure that “**Page Scaling**” is set to “**None**” and “**Auto-Rotate and Center**” and “**Choose paper source by PDF page size**” are turned **OFF** in the print settings. And turn the “**Actual Size**” option **ON**. Otherwise, Adobe Reader will try to shrink the page slightly during printing, and the addresses won't line up with the mailing labels. *Example settings:*

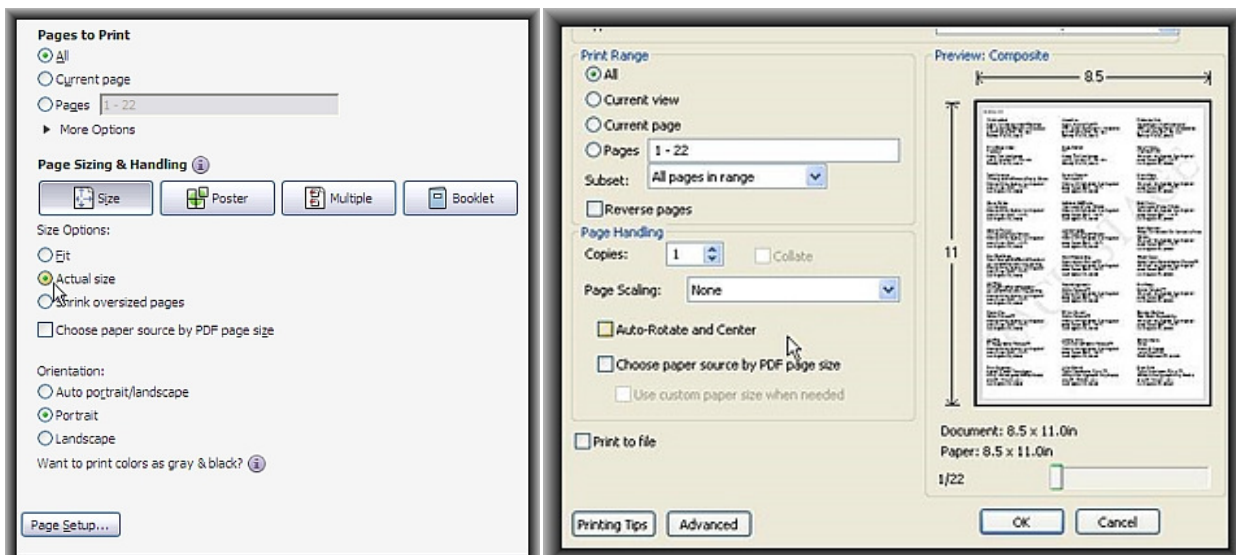

Theo Caesar

Head of Agency
90210 Talent
9595 Wilshire Blvd., Ste. 900
Beverly Hills, CA 90212 US

Facé

Head of Comm'l Dept.
90210 Talent
9595 Wilshire Blvd., Ste. 900
Beverly Hills, CA 90212 US

Paul Francesc

Head of Youth Dept.
90210 Talent
9595 Wilshire Blvd., Ste. 900
Beverly Hills, CA 90212 US

Pietro D'Alessio

90210 Talent Utah Head
90210 Talent
9595 Wilshire Blvd., Ste. 900
Beverly Hills, CA 90212 US

RGF

Theatrical Asst.
90210 Talent
9595 Wilshire Blvd., Ste. 900
Beverly Hills, CA 90212 US

Lisa Martel

Head of V.O. Dept.
90210 Talent
9595 Wilshire Blvd., Ste. 900
Beverly Hills, CA 90212 US

Rima Bauer Greer

President
Above the Line Agency
468 N. Camden Dr., Ste. 200
Beverly Hills, CA 90210

Bruce Bartlett

VP
Above the Line Agency
468 N. Camden Dr., Ste. 200
Beverly Hills, CA 90210

Leslie Lewis

Asst.
Above the Line Agency
468 N. Camden Dr., Ste. 200
Beverly Hills, CA 90210

Ashley Partington

Comm'l Agent
Abrams Artists Agency (Los Angeles)
9200 Sunset Blvd., 11th Fl.
Los Angeles, CA 90069

Harry Abrams

Chairman/CEO
Abrams Artists Agency (Los Angeles)
9200 Sunset Blvd., 11th Fl.
Los Angeles, CA 90069

Joe Rice

Sr. VP
Abrams Artists Agency (Los Angeles)
9200 Sunset Blvd., 11th Fl.
Los Angeles, CA 90069

Marni Rosenzweig

VP
Abrams Artists Agency (Los Angeles)
9200 Sunset Blvd., 11th Fl.
Los Angeles, CA 90069

Jeremy Apody

Head, Comm'l/Youth Div.
Abrams Artists Agency (Los Angeles)
9200 Sunset Blvd., 11th Fl.
Los Angeles, CA 90069

Todd Cameron

Head, Stage Ent.
Abrams Artists Agency (Los Angeles)
9200 Sunset Blvd., 11th Fl.
Los Angeles, CA 90069

Pamela Fisher

Head, Youth Div./Film/TV
Abrams Artists Agency (Los Angeles)
9200 Sunset Blvd., 11th Fl.
Los Angeles, CA 90069

Harold Augenstein

Film/TV
Abrams Artists Agency (Los Angeles)
9200 Sunset Blvd., 11th Fl.
Los Angeles, CA 90069

Sharon Paz

Film/TV
Abrams Artists Agency (Los Angeles)
9200 Sunset Blvd., 11th Fl.
Los Angeles, CA 90069

Justin Baxter

Film/TV
Abrams Artists Agency (Los Angeles)
9200 Sunset Blvd., 11th Fl.
Los Angeles, CA 90069

Ben Kowalczyk

Film/TV
Abrams Artists Agency (Los Angeles)
9200 Sunset Blvd., 11th Fl.
Los Angeles, CA 90069

Dominique Tolentino

Film/TV
Abrams Artists Agency (Los Angeles)
9200 Sunset Blvd., 11th Fl.
Los Angeles, CA 90069

Kristin Nava

Comm'l
Abrams Artists Agency (Los Angeles)
9200 Sunset Blvd., 11th Fl.
Los Angeles, CA 90069

Valerie Chiovetti

Comm'l
Abrams Artists Agency (Los Angeles)
9200 Sunset Blvd., 11th Fl.
Los Angeles, CA 90069

Mark Quinn

Comm'l/Voice Div.
Abrams Artists Agency (Los Angeles)
9200 Sunset Blvd., 11th Fl.
Los Angeles, CA 90069

Melanie Thomas

Comm'l/Voice Div.
Abrams Artists Agency (Los Angeles)
9200 Sunset Blvd., 11th Fl.
Los Angeles, CA 90069

Cindy Mintz

Lit.
Abrams Artists Agency (Los Angeles)
9200 Sunset Blvd., 11th Fl.
Los Angeles, CA 90069

Dean Panaro

Comm'l/Voice Div.
Abrams Artists Agency (Los Angeles)
9200 Sunset Blvd., 11th Fl.
Los Angeles, CA 90069

Brooklyn Lavin

Choreo./Dancers/Designers
Abrams Artists Agency (Los Angeles)
9200 Sunset Blvd., 11th Fl.
Los Angeles, CA 90069

Domina Holbeck

Youth Div./Film/TV
Abrams Artists Agency (Los Angeles)
9200 Sunset Blvd., 11th Fl.
Los Angeles, CA 90069

Stephen Lo

Personal Appearances/Celebrities
Abrams Artists Agency (Los Angeles)
9200 Sunset Blvd., 11th Fl.
Los Angeles, CA 90069

Joe Rose

Hosting/MCs/Reality/Broadcast
Journalism/Alternative Programming
Abrams Artists Agency (Los Angeles)
9200 Sunset Blvd., 11th Fl.
Los Angeles, CA 90069

Debra Allen

Human Resources
Abrams Artists Agency (Los Angeles)
9200 Sunset Blvd., 11th Fl.
Los Angeles, CA 90069

Brian Cho

Head, Business Affairs
Abrams Artists Agency (Los Angeles)
9200 Sunset Blvd., 11th Fl.
Los Angeles, CA 90069

Michael Pizzalato

Business Affairs
Abrams Artists Agency (Los Angeles)
9200 Sunset Blvd., 11th Fl.
Los Angeles, CA 90069

Marissa Hughes

Business Affairs
Abrams Artists Agency (Los Angeles)
9200 Sunset Blvd., 11th Fl.
Los Angeles, CA 90069

John Thompson

Office Mgr.
Abrams Artists Agency (Los Angeles)
9200 Sunset Blvd., 11th Fl.
Los Angeles, CA 90069

Anna Chudoba

Owner/Agent
AC Talent Agency, LLC
8447 Wilshire Blvd., PH
Beverly Hills, CA 90211

Sharon Morris

Owner
Actors LA Agency
12435 Oxnard St.
North Hollywood, CA 91606

Ross Grossman

Agency Dir.
Agency
5724 W. Third St., Ste. 511
Los Angeles, CA 90036

Erich Smith

Talent Agent
Agency
5724 W. Third St., Ste. 511
Los Angeles, CA 90036

Wendy Wheaton

Talent Agent
Agency
5724 W. Third St., Ste. 511
Los Angeles, CA 90036

Christopher Holler

Talent Agent
Agency
5724 W. Third St., Ste. 511
Los Angeles, CA 90036

Jim Gosnell

President/CEO
Agency for the Performing Arts, Inc.
405 S. Beverly Dr.
Beverly Hills, CA 90212

Jeff Witjas

Sr. VP, Talent
Agency for the Performing Arts, Inc.
405 S. Beverly Dr.
Beverly Hills, CA 90212

Ryan Martin

Sr. VP/Head, Talent Dept.
Agency for the Performing Arts, Inc.
405 S. Beverly Dr.
Beverly Hills, CA 90212

Paul Santana

VP, Talent
Agency for the Performing Arts, Inc.
405 S. Beverly Dr.
Beverly Hills, CA 90212

Rob Kim

VP, Talent
Agency for the Performing Arts, Inc.
405 S. Beverly Dr.
Beverly Hills, CA 90212

Dan Baron

Talent
Agency for the Performing Arts, Inc.
405 S. Beverly Dr.
Beverly Hills, CA 90212

Scott Simpson

Talent
Agency for the Performing Arts, Inc.
405 S. Beverly Dr.
Beverly Hills, CA 90212

Tyler Grasham

Talent
Agency for the Performing Arts, Inc.
405 S. Beverly Dr.
Beverly Hills, CA 90212

Jonathan Perry

Talent
Agency for the Performing Arts, Inc.
405 S. Beverly Dr.
Beverly Hills, CA 90212

John Fortier

Talent
Agency for the Performing Arts, Inc.
405 S. Beverly Dr.
Beverly Hills, CA 90212

Jim Osborne

Talent
Agency for the Performing Arts, Inc.
405 S. Beverly Dr.
Beverly Hills, CA 90212

Sheva Cohen

Talent
Agency for the Performing Arts, Inc.
405 S. Beverly Dr.
Beverly Hills, CA 90212

Bradie Steinlauf

Talent
Agency for the Performing Arts, Inc.
405 S. Beverly Dr.
Beverly Hills, CA 90212

Shelsea Jacobs

Talent
Agency for the Performing Arts, Inc.
405 S. Beverly Dr.
Beverly Hills, CA 90212

Max Burgos

Talent
Agency for the Performing Arts, Inc.
405 S. Beverly Dr.
Beverly Hills, CA 90212

Carlos Carreras

Talent
Agency for the Performing Arts, Inc.
405 S. Beverly Dr.
Beverly Hills, CA 90212

David Saunders

Exec. VP, Feature Lit.
Agency for the Performing Arts, Inc.
405 S. Beverly Dr.
Beverly Hills, CA 90212

Steven Fisher

VP, Feature Lit.
Agency for the Performing Arts, Inc.
405 S. Beverly Dr.
Beverly Hills, CA 90212

Chris Ridenhour

Feature Lit.
Agency for the Performing Arts, Inc.
405 S. Beverly Dr.
Beverly Hills, CA 90212

Debbie Deuble-Hill

Feature Lit.
Agency for the Performing Arts, Inc.
405 S. Beverly Dr.
Beverly Hills, CA 90212

Sheryl Petersen

Feature Lit.
Agency for the Performing Arts, Inc.
405 S. Beverly Dr.
Beverly Hills, CA 90212

Ryan Saul

Feature Lit.
Agency for the Performing Arts, Inc.
405 S. Beverly Dr.
Beverly Hills, CA 90212

Will Lowery

Feature Lit.
Agency for the Performing Arts, Inc.
405 S. Beverly Dr.
Beverly Hills, CA 90212

Lee Dinstman

Exec. VP, TV Lit.
Agency for the Performing Arts, Inc.
405 S. Beverly Dr.
Beverly Hills, CA 90212

Lindsay Howard

TV Lit.
Agency for the Performing Arts, Inc.
405 S. Beverly Dr.
Beverly Hills, CA 90212

Jack Leighton

TV Lit.
Agency for the Performing Arts, Inc.
405 S. Beverly Dr.
Beverly Hills, CA 90212

David Meese

TV Lit.
Agency for the Performing Arts, Inc.
405 S. Beverly Dr.
Beverly Hills, CA 90212

Hayden Meyer

Head, Reality/Alternative TV
Agency for the Performing Arts, Inc.
405 S. Beverly Dr.
Beverly Hills, CA 90212

Marc Kamler

Alternative TV
Agency for the Performing Arts, Inc.
405 S. Beverly Dr.
Beverly Hills, CA 90212

Josh Levenbrow

Alternative TV
Agency for the Performing Arts, Inc.
405 S. Beverly Dr.
Beverly Hills, CA 90212

Alan Moore

Alternative TV
Agency for the Performing Arts, Inc.
405 S. Beverly Dr.
Beverly Hills, CA 90212

John Seitzer

Alternative TV
Agency for the Performing Arts, Inc.
405 S. Beverly Dr.
Beverly Hills, CA 90212

Shelly Marchetti

Branded Lifestyle
Agency for the Performing Arts, Inc.
405 S. Beverly Dr.
Beverly Hills, CA 90212

Brian Dow

Branded Lifestyle
Agency for the Performing Arts, Inc.
405 S. Beverly Dr.
Beverly Hills, CA 90212

Kira Costello

Branded Lifestyle
Agency for the Performing Arts, Inc.
405 S. Beverly Dr.
Beverly Hills, CA 90212

Missy Roney

Branded Lifestyle
Agency for the Performing Arts, Inc.
405 S. Beverly Dr.
Beverly Hills, CA 90212

Lauren Nogy

Branded Lifestyle
Agency for the Performing Arts, Inc.
405 S. Beverly Dr.
Beverly Hills, CA 90212

Sarah Amico

Strategic Planning/Special Projects
Agency for the Performing Arts, Inc.
405 S. Beverly Dr.
Beverly Hills, CA 90212

Thomas Fry

Marketing & Brand Integration
Agency for the Performing Arts, Inc.
405 S. Beverly Dr.
Beverly Hills, CA 90212

Kyle Schrader

Marketing & Brand Integration
Agency for the Performing Arts, Inc.
405 S. Beverly Dr.
Beverly Hills, CA 90212

Manfred Westphal

Sr. VP, Media
Agency for the Performing Arts, Inc.
405 S. Beverly Dr.
Beverly Hills, CA 90212

Alexis Amonic

Media
Agency for the Performing Arts, Inc.
405 S. Beverly Dr.
Beverly Hills, CA 90212

Troy Blakely

Exec. VP, Concert
Agency for the Performing Arts, Inc.
405 S. Beverly Dr.
Beverly Hills, CA 90212

Josh Humiston

VP, Concert
Agency for the Performing Arts, Inc.
405 S. Beverly Dr.
Beverly Hills, CA 90212

Craig Newman

Concerts
Agency for the Performing Arts, Inc.
405 S. Beverly Dr.
Beverly Hills, CA 90212

Jaime Kelsall

Concerts
Agency for the Performing Arts, Inc.
405 S. Beverly Dr.
Beverly Hills, CA 90212

Corrie Christopher

Concerts
Agency for the Performing Arts, Inc.
405 S. Beverly Dr.
Beverly Hills, CA 90212

John Pantle

Concerts
Agency for the Performing Arts, Inc.
405 S. Beverly Dr.
Beverly Hills, CA 90212

Adam Brill

Concerts
Agency for the Performing Arts, Inc.
405 S. Beverly Dr.
Beverly Hills, CA 90212

Jon Moore

Concerts
Agency for the Performing Arts, Inc.
405 S. Beverly Dr.
Beverly Hills, CA 90212

Stephanie Myers

Tour Marketing
Agency for the Performing Arts, Inc.
405 S. Beverly Dr.
Beverly Hills, CA 90212

Mapuana Hom

Tour Marketing
Agency for the Performing Arts, Inc.
405 S. Beverly Dr.
Beverly Hills, CA 90212

Keith Naisbitt

Concerts Int'l
Agency for the Performing Arts, Inc.
405 S. Beverly Dr.
Beverly Hills, CA 90212

A.J. Paul

Concerts Int'l
Agency for the Performing Arts, Inc.
405 S. Beverly Dr.
Beverly Hills, CA 90212

Christianne Weiss

Concerts/Performing Arts Centers
Agency for the Performing Arts, Inc.
405 S. Beverly Dr.
Beverly Hills, CA 90212

Noel Largess

Concerts/Performing Arts Centers
Agency for the Performing Arts, Inc.
405 S. Beverly Dr.
Beverly Hills, CA 90212

Danny Robinson

Sr. VP, Comedy Dept.
Agency for the Performing Arts, Inc.
405 S. Beverly Dr.
Beverly Hills, CA 90212

John Griffin

Comedy/Talent
Agency for the Performing Arts, Inc.
405 S. Beverly Dr.
Beverly Hills, CA 90212

Jackie Knobbe

Comedy
Agency for the Performing Arts, Inc.
405 S. Beverly Dr.
Beverly Hills, CA 90212

Tim Scally

Comedy
Agency for the Performing Arts, Inc.
405 S. Beverly Dr.
Beverly Hills, CA 90212

Joe Schwartz

Comedy
Agency for the Performing Arts, Inc.
405 S. Beverly Dr.
Beverly Hills, CA 90212

Josh Pollack

Comedy
Agency for the Performing Arts, Inc.
405 S. Beverly Dr.
Beverly Hills, CA 90212

Ed Ballach

Comedy
Agency for the Performing Arts, Inc.
405 S. Beverly Dr.
Beverly Hills, CA 90212

Tony Villa

Asst. Controller, Accounting
Agency for the Performing Arts, Inc.
405 S. Beverly Dr.
Beverly Hills, CA 90212

Julie Shapiro

Business Affairs
Agency for the Performing Arts, Inc.
405 S. Beverly Dr.
Beverly Hills, CA 90212

Joanne Johnson

Dir., Administration
Agency for the Performing Arts, Inc.
405 S. Beverly Dr.
Beverly Hills, CA 90212

Ron Rewald

Dir., Ops.
Agency for the Performing Arts, Inc.
405 S. Beverly Dr.
Beverly Hills, CA 90212

Andy Somers

Sr. VP
The Agency Group Ltd. (Los Angeles)
1880 Century Park East, Ste. 711
Los Angeles, CA 90067

Bruce Solar

Sr. VP
The Agency Group Ltd. (Los Angeles)
1880 Century Park East, Ste. 711
Los Angeles, CA 90067

Guy Richard

VP
The Agency Group Ltd. (Los Angeles)
1880 Century Park East, Ste. 711
Los Angeles, CA 90067

Val Wolfe

Agent, Music
The Agency Group Ltd. (Los Angeles)
1880 Century Park East, Ste. 711
Los Angeles, CA 90067

David Strunk

Agent, Music
The Agency Group Ltd. (Los Angeles)
1880 Century Park East, Ste. 711
Los Angeles, CA 90067

Gabe Apodaca

Agent, Music
The Agency Group Ltd. (Los Angeles)
1880 Century Park East, Ste. 711
Los Angeles, CA 90067

Ian Fintak

Agent, Music
The Agency Group Ltd. (Los Angeles)
1880 Century Park East, Ste. 711
Los Angeles, CA 90067

Dave Shapiro

Agent, Music
The Agency Group Ltd. (Los Angeles)
1880 Century Park East, Ste. 711
Los Angeles, CA 90067

Larry Shields

Agent, Music
The Agency Group Ltd. (Los Angeles)
1880 Century Park East, Ste. 711
Los Angeles, CA 90067

Christian Bernhardt

Agent, Music
The Agency Group Ltd. (Los Angeles)
1880 Century Park East, Ste. 711
Los Angeles, CA 90067

Andrew Skikne

Agent, Music
The Agency Group Ltd. (Los Angeles)
1880 Century Park East, Ste. 711
Los Angeles, CA 90067

Avery McTaggart

Agent, Music

The Agency Group Ltd. (Los Angeles)
1880 Century Park East, Ste. 711
Los Angeles, CA 90067

Erica Langston

Agent, Speakers

The Agency Group Ltd. (Los Angeles)
1880 Century Park East, Ste. 711
Los Angeles, CA 90067

Dave Poe

Agent, Music

The Agency Group Ltd. (Los Angeles)
1880 Century Park East, Ste. 711
Los Angeles, CA 90067

JJ Cassiere

Agent, Music

The Agency Group Ltd. (Los Angeles)
1880 Century Park East, Ste. 711
Los Angeles, CA 90067

Sarah Stephens

Agent, Speakers

The Agency Group Ltd. (Los Angeles)
1880 Century Park East, Ste. 711
Los Angeles, CA 90067

Ashley Amatriain

Asst. to Andy Somers

The Agency Group Ltd. (Los Angeles)
1880 Century Park East, Ste. 711
Los Angeles, CA 90067

Molly Fitzgerald

Asst. to Christian Bernhardt

The Agency Group Ltd. (Los Angeles)
1880 Century Park East, Ste. 711
Los Angeles, CA 90067

Ronnie Lapone

Asst. to Bruce Solar

The Agency Group Ltd. (Los Angeles)
1880 Century Park East, Ste. 711
Los Angeles, CA 90067

Paige Holbrook

Asst. to Dave Shapiro

The Agency Group Ltd. (Los Angeles)
1880 Century Park East, Ste. 711
Los Angeles, CA 90067

Andy Zumberge

Asst. to Guy Richard

The Agency Group Ltd. (Los Angeles)
1880 Century Park East, Ste. 711
Los Angeles, CA 90067

Drew Gershenson

Asst. to Val Wolfe

The Agency Group Ltd. (Los Angeles)
1880 Century Park East, Ste. 711
Los Angeles, CA 90067

Brian Mulligan

Asst. to Gabriel Apodaca & David Strunk

The Agency Group Ltd. (Los Angeles)
1880 Century Park East, Ste. 711
Los Angeles, CA 90067

Sonia Dris

Asst. to Ian Fintak

The Agency Group Ltd. (Los Angeles)
1880 Century Park East, Ste. 711
Los Angeles, CA 90067

Eric Talbert

Asst. to Larry Shields

The Agency Group Ltd. (Los Angeles)
1880 Century Park East, Ste. 711
Los Angeles, CA 90067

Lizzy Welch

Asst. to Dave Shapiro

The Agency Group Ltd. (Los Angeles)
1880 Century Park East, Ste. 711
Los Angeles, CA 90067

Emilio Grijalva

Asst. to Dave Poe & Avery McTaggart

The Agency Group Ltd. (Los Angeles)
1880 Century Park East, Ste. 711
Los Angeles, CA 90067

Doug Ely

Owner/Agent, Comm'l

AKA Talent Agency
6310 San Vicente Blvd., Ste. 200
Los Angeles, CA 90048

Mike Abrams

Owner/Agent, Comm'l

AKA Talent Agency
6310 San Vicente Blvd., Ste. 200
Los Angeles, CA 90048

Pamela Porter

Owner/Agent, Comm'l

AKA Talent Agency
6310 San Vicente Blvd., Ste. 200
Los Angeles, CA 90048

Larry Hummel

Head Agent, V.O.

AKA Talent Agency
6310 San Vicente Blvd., Ste. 200
Los Angeles, CA 90048

Gregg Klein

Head Agent, Theatrical

AKA Talent Agency
6310 San Vicente Blvd., Ste. 200
Los Angeles, CA 90048

Jeremy Jones

Dir., Business & Affairs

AKA Talent Agency
6310 San Vicente Blvd., Ste. 200
Los Angeles, CA 90048

Chip Hooley

Agent, Theatrical

AKA Talent Agency
6310 San Vicente Blvd., Ste. 200
Los Angeles, CA 90048

David Stieve

Agent, V.O.

AKA Talent Agency
6310 San Vicente Blvd., Ste. 200
Los Angeles, CA 90048

Julie Fulop

Agent, Youth Dept. Head

AKA Talent Agency
6310 San Vicente Blvd., Ste. 200
Los Angeles, CA 90048

Kerri Boyd

Agent, Hosting/Broadcasting

AKA Talent Agency
6310 San Vicente Blvd., Ste. 200
Los Angeles, CA 90048

Michael Brooks

Agent, Personal Appearances/Hosting

AKA Talent Agency
6310 San Vicente Blvd., Ste. 200
Los Angeles, CA 90048

Lo Brown

Asst., Youth Dept.

AKA Talent Agency
6310 San Vicente Blvd., Ste. 200
Los Angeles, CA 90048

TJ O'Brien

Asst., Theatrical

AKA Talent Agency
6310 San Vicente Blvd., Ste. 200
Los Angeles, CA 90048

Jared Shalek

Asst., Hosting/Broadcasting

AKA Talent Agency
6310 San Vicente Blvd., Ste. 200
Los Angeles, CA 90048

Mitch Jacobson
Asst., Commerical
AKA Talent Agency
6310 San Vicente Blvd., Ste. 200
Los Angeles, CA 90048

Gracie Mandel
Reception
AKA Talent Agency
6310 San Vicente Blvd., Ste. 200
Los Angeles, CA 90048

Matt Kabel
President
Al Lampkin Ent., Inc.
PO Box 3758
Burbank, CA 91508

Jill Kabel
Exec. Asst.
Al Lampkin Ent., Inc.
PO Box 3758
Burbank, CA 91508

Brian Ellis
Managing Partner (US)
All Crew Agency
2920 W. Olive Ave., Ste. 201
Burbank, CA 91505

James Little
UK Affiliate
All Crew Agency
2920 W. Olive Ave., Ste. 201
Burbank, CA 91505

Kirk Orlando
Agent
All Crew Agency
2920 W. Olive Ave., Ste. 201
Burbank, CA 91505

Lisa Hogan
Assoc.
All Crew Agency
2920 W. Olive Ave., Ste. 201
Burbank, CA 91505

Stephanie Allensworth
Owner/Agent, Theatrical/TV
Allensworth Ent.
468 N. Camden Dr., Ste. 349B
Beverly Hills, CA 90210

Sandy Kaye
Agent, Comm'l
Allensworth Ent.
468 N. Camden Dr., Ste. 349B
Beverly Hills, CA 90210

Jeff Alpern
President
The Alpern Group
15645 Royal Oak Rd.
Encino, CA 91436

Andrea Glenn
Agent
The Alpern Group
15645 Royal Oak Rd.
Encino, CA 91436

Jennifer Good
Agent
The Alpern Group
15645 Royal Oak Rd.
Encino, CA 91436

Luke Clark
Asst.
The Alpern Group
15645 Royal Oak Rd.
Encino, CA 91436

Hilary Swett
Asst.
The Alpern Group
15645 Royal Oak Rd.
Encino, CA 91436

Nikkolas Rey
Owner/Agent
The Alvarado Rey Agency
7906 Santa Monica Blvd., Ste. 205
West Hollywood, CA 90046

Cynthia Becks
Agent
The Alvarado Rey Agency
7906 Santa Monica Blvd., Ste. 205
West Hollywood, CA 90046

Alex Lara
Sub-Agent, Comm'l
The Alvarado Rey Agency
7906 Santa Monica Blvd., Ste. 205
West Hollywood, CA 90046

Kimberley Gola
Owner/Agent, Print/Comm'l
Amatruda Benson & Assoc. (ABA)
433 N. Camden Dr., 4th Fl.
Beverly Hills, CA 90210

Tim Le
Agent, Adult Comm'l
Amatruda Benson & Assoc. (ABA)
433 N. Camden Dr., 4th Fl.
Beverly Hills, CA 90210

Joseph Le
Agent, Film/TV
Amatruda Benson & Assoc. (ABA)
433 N. Camden Dr., 4th Fl.
Beverly Hills, CA 90210

Casey Logan
CEO/President
American Media Artists
4741 Laurel Canyon Blvd., Ste. 210
Valley Village, CA 91607

Mike Eisenstadt
Owner/Theatrical
Amsel, Eisenstadt & Frazier, Inc.
5055 Wilshire Blvd., Ste. 865
Los Angeles, CA 90036

John Frazier
Owner/Theatrical
Amsel, Eisenstadt & Frazier, Inc.
5055 Wilshire Blvd., Ste. 865
Los Angeles, CA 90036

Gloria Hinojosa
Partner/Theatrical/Comm'l
Amsel, Eisenstadt & Frazier, Inc.
5055 Wilshire Blvd., Ste. 865
Los Angeles, CA 90036

Nicole Jolley
Youth Theatrical/Comm'l
Amsel, Eisenstadt & Frazier, Inc.
5055 Wilshire Blvd., Ste. 865
Los Angeles, CA 90036

Milton Perea
Youth Theatrical/Comm'l
Amsel, Eisenstadt & Frazier, Inc.
5055 Wilshire Blvd., Ste. 865
Los Angeles, CA 90036

Jason Zenowich
Theatrical
Amsel, Eisenstadt & Frazier, Inc.
5055 Wilshire Blvd., Ste. 865
Los Angeles, CA 90036

Indra Rose
Comm'l
Amsel, Eisenstadt & Frazier, Inc.
5055 Wilshire Blvd., Ste. 865
Los Angeles, CA 90036

Angela Rinaldi
Lit. Agent
The Angela Rinaldi Lit. Agency
PO Box 7877
Beverly Hills, CA 90212

L. Spencer Humphries
Lit. Agent
The Angela Rinaldi Lit. Agency
PO Box 7877
Beverly Hills, CA 90212

John Hugh
Owner/Theatrical Agent
The Ann Waugh Talent Agency
4741 Laurel Canyon Blvd., Ste. 210
North Hollywood, CA 91607

Connie Hamilton
Sub-Agent, Comm'l/Theatrical
The Ann Waugh Talent Agency
4741 Laurel Canyon Blvd., Ste. 210
North Hollywood, CA 91607

Caitlin Eubanks
Asst.
The Ann Waugh Talent Agency
4741 Laurel Canyon Blvd., Ste. 210
North Hollywood, CA 91607

Annette van Duren
President
Annette van Duren Agency
11684 Ventura Blvd., Ste. 490
Studio City, CA 91604

Lawrence Har
Owner/Agent, Comm'l/Print/Union
AQUA Talent Agency
9000 Sunset Blvd., Ste. 700
West Hollywood, CA 90069

Courtney Peldon
Agent, Theatrical
AQUA Talent Agency
9000 Sunset Blvd., Ste. 700
West Hollywood, CA 90069

Alex Leedy
Agent, Non-Union/Print
AQUA Talent Agency
9000 Sunset Blvd., Ste. 700
West Hollywood, CA 90069

Brandon Myhan
Asst. to Lawrence Har
AQUA Talent Agency
9000 Sunset Blvd., Ste. 700
West Hollywood, CA 90069

David Lee
Asst. to Courtney Peldon
AQUA Talent Agency
9000 Sunset Blvd., Ste. 700
West Hollywood, CA 90069

Arlene Thornton
President/V.O. Agent
Arlene Thornton & Assoc.
12711 Ventura Blvd., Ste. 490
Studio City, CA 91604

John Lohr
V.O. Agent
Arlene Thornton & Assoc.
12711 Ventura Blvd., Ste. 490
Studio City, CA 91604

Larry Reiss
V.O. Agent
Arlene Thornton & Assoc.
12711 Ventura Blvd., Ste. 490
Studio City, CA 91604

Janet Tscha
On-Camera Agent
Arlene Thornton & Assoc.
12711 Ventura Blvd., Ste. 490
Studio City, CA 91604

Lauren Adams
Booth Dir.
Arlene Thornton & Assoc.
12711 Ventura Blvd., Ste. 490
Studio City, CA 91604

Mirna Valenzuela
V.O. Asst.
Arlene Thornton & Assoc.
12711 Ventura Blvd., Ste. 490
Studio City, CA 91604

Marie Hills
On-Camera Asst.
Arlene Thornton & Assoc.
12711 Ventura Blvd., Ste. 490
Studio City, CA 91604

Nanci Washburn
President
Artist Mgmt. Agency
835 Fifth Ave., Ste. 411
San Diego, CA 92101

Jonn Wasser
Partner/Promo Agent
Atlas Talent Agency
8721 Sunset Blvd., Ste. 205
West Hollywood, CA 90069

Carli Silver
V.O. Agent
Atlas Talent Agency
8721 Sunset Blvd., Ste. 205
West Hollywood, CA 90069

Heather Vergo
Promo Agent
Atlas Talent Agency
8721 Sunset Blvd., Ste. 205
West Hollywood, CA 90069

Julia Pleasants
Asst.
Atlas Talent Agency
8721 Sunset Blvd., Ste. 205
West Hollywood, CA 90069

Nick Lanza
Asst.
Atlas Talent Agency
8721 Sunset Blvd., Ste. 205
West Hollywood, CA 90069

Priscila Torre
Asst.
Atlas Talent Agency
8721 Sunset Blvd., Ste. 205
West Hollywood, CA 90069

Craig Holzberg
Owner/Agent/Head, Theatrical
Avalon Artists Group
5455 Wilshire Blvd., Ste. 900
Los Angeles, CA 90036

Elmer Blanco
Agent, Theatrical
Avalon Artists Group
5455 Wilshire Blvd., Ste. 900
Los Angeles, CA 90036

Stephany Burns
Agent, Adult Commerical
Avalon Artists Group
5455 Wilshire Blvd., Ste. 900
Los Angeles, CA 90036

Caroline Dart
Agent, Youth Div., Theatrical, Comm'l, & Print
Avalon Artists Group
5455 Wilshire Blvd., Ste. 900
Los Angeles, CA 90036

Amanda Richards
Theatrical Asst.
Avalon Artists Group
5455 Wilshire Blvd., Ste. 900
Los Angeles, CA 90036

Maggie Nguyen
Theatrical Agent
Avant Artists
6200 Tunney Ave.
Tarzana, CA 91335

Chris Roth
Comm'l/Print Agent
Avant Artists
6200 Tunney Ave.
Tarzana, CA 91335

Cyrus Ruiz
V.O. Agent
Avant Artists
6200 Tunney Ave.
Tarzana, CA 91335

Christine Shiozaki
Youth Agent
Avant Artists
6200 Tunney Ave.
Tarzana, CA 91335

Sandie Schnarr
Principal
AVO Talent
5670 Wilshire Blvd., Ste. 1930
Los Angeles, CA 90036

Peter Varano
Principal
AVO Talent
5670 Wilshire Blvd., Ste. 1930
Los Angeles, CA 90036

Jerry Ryba
Agent, Comm'l V.O.
AVO Talent
5670 Wilshire Blvd., Ste. 1930
Los Angeles, CA 90036

Wendy Morrison
Agent, Comm'l On-Camera
AVO Talent
5670 Wilshire Blvd., Ste. 1930
Los Angeles, CA 90036

Brian J. Macon
Agent, Trailer/Promo/Narration
AVO Talent
5670 Wilshire Blvd., Ste. 1930
Los Angeles, CA 90036

Joel Kleinman
Owner
Baier/Kleinman Int'l
16917 Ventura Blvd., Ste. 9
Encino, CA 91316

Lyn Baldwin
Owner/Agent
Baldwin Talent, Inc.
8055 W. Manchester Ave., Ste. 550
Playa del Rey, CA 90293

Patrick Prendergast
Asst.
Baldwin Talent, Inc.
8055 W. Manchester Ave., Ste. 550
Playa del Rey, CA 90293

Theodore Richter
Owner/Agent
Baron Ent.
13848 Ventura Blvd., Ste. A
Sherman Oaks, CA 91423

Martin Herrera
Exec. Dir./ Lead Agent
Baron Ent.
13848 Ventura Blvd., Ste. A
Sherman Oaks, CA 91423

Barry A. Perelman
President/Lit.
Barry Perelman Agency
415 Washington Blvd., Ste. 902
Marina del Rey, CA 90292

David Shaul
Partner
Bauman, Redanty & Shaul
5757 Wilshire Blvd., Ste. 659
Los Angeles, CA 90036

Adam Lazarus
Agent
Bauman, Redanty & Shaul
5757 Wilshire Blvd., Ste. 659
Los Angeles, CA 90036

Evan Miller
Agent
Bauman, Redanty & Shaul
5757 Wilshire Blvd., Ste. 659
Los Angeles, CA 90036

Craig Feblowitz
Asst.
Bauman, Redanty & Shaul
5757 Wilshire Blvd., Ste. 659
Los Angeles, CA 90036

Michael Schwartz
Office Asst.
Bauman, Redanty & Shaul
5757 Wilshire Blvd., Ste. 659
Los Angeles, CA 90036

Beth Bohn
Agent
Beth Bohn Mgmt., Inc.
2658 Griffith Park Blvd., Ste. 508
Los Angeles, CA 90039

Linda Gingras
Coord.
Beth Bohn Mgmt., Inc.
2658 Griffith Park Blvd., Ste. 508
Los Angeles, CA 90039

Teresa Valente
Owner/Agent
Beverly Hecht Agency
6320 Canoga Ave., 15th Fl.
Woodland Hills, CA 91367

Jennifer Runyon
Nonunion/New Talent Agent
Beverly Hecht Agency
6320 Canoga Ave., 15th Fl.
Woodland Hills, CA 91367

Michelle Reinhart
Comm'l/Theatrical Agent
Beverly Hecht Agency
6320 Canoga Ave., 15th Fl.
Woodland Hills, CA 91367

Greta Hanley
Owner/Comm'l
Bicoastal Talent & Lit.
210 N. Pass Ave., Ste. 204
Burbank, CA 91505

Liz Hanley
Agent, Film/TV/Lit.
Bicoastal Talent & Lit.
210 N. Pass Ave., Ste. 204
Burbank, CA 91505

Niche Martin
Agent, Youth Film/TV
Bicoastal Talent & Lit.
210 N. Pass Ave., Ste. 204
Burbank, CA 91505

Kelly Kinney
Agent, Theatrical/TV Packaging
Bicoastal Talent & Lit.
210 N. Pass Ave., Ste. 204
Burbank, CA 91505

Merritt Blake
Owner/Agent
The Blake Agency
23411 Malibu Colony Rd.
Malibu, CA 90265

John Crowther
No Title
The Blake Agency
23411 Malibu Colony Rd.
Malibu, CA 90265

Nick Blesich

Agent

Blesich Sports & Ent., Inc.
9107 Wilshire Blvd., Ste. 450
Beverly Hills, CA 90210

Mirko Blesich

VP

Blesich Sports & Ent., Inc.
9107 Wilshire Blvd., Ste. 450
Beverly Hills, CA 90210

Jay Mayer

Dir., Talent Development
Blesich Sports & Ent., Inc.
9107 Wilshire Blvd., Ste. 450
Beverly Hills, CA 90210

Brendan FilukHead of Agency/Agent
bloc talent agency, inc.

6100 Wilshire Blvd., Ste. 1100
Los Angeles, CA 90048

Laney FilukHead of Agency/Agent
bloc talent agency, inc.

6100 Wilshire Blvd., Ste. 1100
Los Angeles, CA 90048

Jennifer MusgroveTalent Representative
bloc talent agency, inc.

6100 Wilshire Blvd., Ste. 1100
Los Angeles, CA 90048

Steve ChetelatTalent Representative
bloc talent agency, inc.

6100 Wilshire Blvd., Ste. 1100
Los Angeles, CA 90048

Tanisha WhitingTalent Representative
bloc talent agency, inc.

6100 Wilshire Blvd., Ste. 1100
Los Angeles, CA 90048

Steve GaetoTalent Representative
bloc talent agency, inc.

6100 Wilshire Blvd., Ste. 1100
Los Angeles, CA 90048

Laura Sedlak

Asst.

bloc talent agency, inc.
6100 Wilshire Blvd., Ste. 1100
Los Angeles, CA 90048

Talia Kushynski

Asst.

bloc talent agency, inc.
6100 Wilshire Blvd., Ste. 1100
Los Angeles, CA 90048

Tiffany Ho

Asst.

bloc talent agency, inc.
6100 Wilshire Blvd., Ste. 1100
Los Angeles, CA 90048

Renee Howard

CEO

Bobby Ball Talent Agency
3500 W. Olive Ave., Ste. 300
Burbank, CA 91505

Christine Tarallo

Agent, Hosting Dept.

Bobby Ball Talent Agency
3500 W. Olive Ave., Ste. 300
Burbank, CA 91505

Mike O'Dell

Agent, Adult & Kids Comm'l/V.O.

Bobby Ball Talent Agency
3500 W. Olive Ave., Ste. 300
Burbank, CA 91505

Brandy Wilkerson-Caldwell

Agent, Adult & Kids Comm'l

Bobby Ball Talent Agency
3500 W. Olive Ave., Ste. 300
Burbank, CA 91505

Robin Meyer

Agent, Theatrical

Bobby Ball Talent Agency
3500 W. Olive Ave., Ste. 300
Burbank, CA 91505

Mei Ly

Agent, BBA Models

Bobby Ball Talent Agency
3500 W. Olive Ave., Ste. 300
Burbank, CA 91505

Cindy Mercado

Asst., Comm'l/V.O.

Bobby Ball Talent Agency
3500 W. Olive Ave., Ste. 300
Burbank, CA 91505

Caren Bohrman

CEO/Partner

The Bohrman Agency
3141 Ellington Dr.
Los Angeles, CA 90068

Michael Hruska

CFO/Partner

The Bohrman Agency
3141 Ellington Dr.
Los Angeles, CA 90068

Bonnie Black

President

The Bonnie Black Lit. Agency
4328 Whitsett Ave., Ste. 6
Studio City, CA 91604

Frank Black

Exec. Dir.

The Bonnie Black Lit. Agency
4328 Whitsett Ave., Ste. 6
Studio City, CA 91604

Garia Davis

Owner/Agent

The Bonnie Black Talent Agency
121 W. Lexington Dr., Ste. L200D
Glendale, CA 91203

KJ Cash

Agent

The Bonnie Black Talent Agency
121 W. Lexington Dr., Ste. L200D
Glendale, CA 91203

Kristen Usich

Co-Owner

Boom Models & Talent
2339 Third St., Ste. 49
San Francisco, CA 94107

John Hutcheson

Co-Owner

Boom Models & Talent
2339 Third St., Ste. 49
San Francisco, CA 94107

Judy Rich

Partner/Comm'l

Brady, Brannon & Rich
5670 Wilshire Blvd., Ste. 820
Los Angeles, CA 90036

Pat Brannon

Partner/Comm'l

Brady, Brannon & Rich
5670 Wilshire Blvd., Ste. 820
Los Angeles, CA 90036

Stuart Robinson

CEO

Brady, Brannon & Rich
5670 Wilshire Blvd., Ste. 820
Los Angeles, CA 90036

Gary Bornstein
Agent/Talent Payment
Brady, Brannon & Rich
5670 Wilshire Blvd., Ste. 820
Los Angeles, CA 90036

Jodie Bowman
Agent, Theatrical
Brady, Brannon & Rich
5670 Wilshire Blvd., Ste. 820
Los Angeles, CA 90036

Brianne Beck
Agent, Print
Brady, Brannon & Rich
5670 Wilshire Blvd., Ste. 820
Los Angeles, CA 90036

Alisa Taylor
Agent, Theatrical
Brady, Brannon & Rich
5670 Wilshire Blvd., Ste. 820
Los Angeles, CA 90036

Laura Bowman
Agent, Print/On-Camera Comm'l
Brady, Brannon & Rich
5670 Wilshire Blvd., Ste. 820
Los Angeles, CA 90036

Mark Masten
Agent, On-Camera
Brady, Brannon & Rich
5670 Wilshire Blvd., Ste. 820
Los Angeles, CA 90036

Daniel Mullenix
Dir., Ops.
Brady, Brannon & Rich
5670 Wilshire Blvd., Ste. 820
Los Angeles, CA 90036

Grace Ameter
Asst., On-Camera
Brady, Brannon & Rich
5670 Wilshire Blvd., Ste. 820
Los Angeles, CA 90036

Jill Johnson
Asst., On-Camera
Brady, Brannon & Rich
5670 Wilshire Blvd., Ste. 820
Los Angeles, CA 90036

Kelley Stewart
Asst. to CEO
Brady, Brannon & Rich
5670 Wilshire Blvd., Ste. 820
Los Angeles, CA 90036

Patty Brand
President
Brand Model & Talent Agency, Inc.
601 N. Baker St.
Santa Ana, CA 92703

Crystal Anderson
Trade Shows/Runway
Brand Model & Talent Agency, Inc.
601 N. Baker St.
Santa Ana, CA 92703

Katrina Attaman
Comm'l/Industrial/V.O.
Brand Model & Talent Agency, Inc.
601 N. Baker St.
Santa Ana, CA 92703

Paula Schmidt
Kids Agent
Brand Model & Talent Agency, Inc.
601 N. Baker St.
Santa Ana, CA 92703

Lisamarie Audiss
Runway/Fittings/Plus-Size
Brand Model & Talent Agency, Inc.
601 N. Baker St.
Santa Ana, CA 92703

Linda Robirds
Print Dir.
Brand Model & Talent Agency, Inc.
601 N. Baker St.
Santa Ana, CA 92703

David Schmitt
Print Asst.
Brand Model & Talent Agency, Inc.
601 N. Baker St.
Santa Ana, CA 92703

Brant Rose
Owner/Agent
Brant Rose Agency
6671 Sunset Blvd., Ste. 1584B
Los Angeles, CA 90028

Toochis Morin
Agent
Brant Rose Agency
6671 Sunset Blvd., Ste. 1584B
Los Angeles, CA 90028

Christine Scowley
Agent & Dir. of Talent Development,
Theatrical/Comm'l
brick Ent.
7083 Hollywood Blvd.
Los Angeles, CA 90028

Kenneth Suarez
Agent, Comm'l
brick Ent.
7083 Hollywood Blvd.
Los Angeles, CA 90028

Nelson Henderson
Agent, Comm'l
brick Ent.
7083 Hollywood Blvd.
Los Angeles, CA 90028

Shawn Brogan
Owner/Theatrical Agent
The Brogan Agency
1517 Park Row
Venice, CA 90291

Jay Ward
Music Dept.
The Brogan Agency
1517 Park Row
Venice, CA 90291

Michael Lynch
TV/Film Dept.
The Brogan Agency
1517 Park Row
Venice, CA 90291

Reed Schiff
Youth Agent
The Brogan Agency
1517 Park Row
Venice, CA 90291

Larry Stevens
Lit. Dept.
The Brogan Agency
1517 Park Row
Venice, CA 90291

Tanya Long
Accounting Dept.
The Brogan Agency
1517 Park Row
Venice, CA 90291

Taryn Kamita
Asst.
The Brogan Agency
1517 Park Row
Venice, CA 90291

Courtney Enea
Asst.
The Brogan Agency
1517 Park Row
Venice, CA 90291

Hunter Guenza

Asst.
The Brogan Agency
1517 Park Row
Venice, CA 90291

Brandon Myham

Asst.
The Brogan Agency
1517 Park Row
Venice, CA 90291

Lisa Callamaro

Lit. Agent
The Callamaro Lit. Agency
427 N. Canon Dr., Ste. 202
Beverly Hills, CA 90210

Claire Lockhart

Lit. Agent
The Callamaro Lit. Agency
427 N. Canon Dr., Ste. 202
Beverly Hills, CA 90210

Angela Berliner

Exec. Asst.
The Callamaro Lit. Agency
427 N. Canon Dr., Ste. 202
Beverly Hills, CA 90210

Donna Tardive

Owner
Career Artists Int'l
11030 Ventura Blvd., Ste. 3
Studio City, CA 91604

Sharron Carry

Owner
Carry Co.
3875 Wilshire Blvd., Ste. 402
Los Angeles, CA 90010

Amanda Keith

Asst.
Carry Co.
3875 Wilshire Blvd., Ste. 402
Los Angeles, CA 90010

Cary Kozlov

Principal/Lit.
Cary Kozlov Lit. Representation
16000 Ventura Blvd., Ste. 1000
Encino, CA 91436

Chandra Bourne

Owner/Booking
Cast Images Talent Agency
2530 J St., Ste. 330
Sacramento, CA 95816

Jessica Berkey

Talent Booking
Cast Images Talent Agency
2530 J St., Ste. 330
Sacramento, CA 95816

Amber Collins

Model Booking
Cast Images Talent Agency
2530 J St., Ste. 330
Sacramento, CA 95816

Leigh Castle

Owner/Agent
Castle Hill Talent Agency
1101 S. Orlando Ave.
Los Angeles, CA 90035

Lisa Castle

Assoc.
Castle Hill Talent Agency
1101 S. Orlando Ave.
Los Angeles, CA 90035

Ray Cavaleri

Owner/Agent
Cavaleri & Assoc. Talent Agency
3500 W. Olive Ave., Ste. 300
Burbank, CA 91505

Rena Bell

Agent, Comm'l & Children
Cavaleri & Assoc. Talent Agency
3500 W. Olive Ave., Ste. 300
Burbank, CA 91505

Al Choi

Agent, Lit.
Cavaleri & Assoc. Talent Agency
3500 W. Olive Ave., Ste. 300
Burbank, CA 91505

Kevin Isaacs

Agent, Theatrical
Cavaleri & Assoc. Talent Agency
3500 W. Olive Ave., Ste. 300
Burbank, CA 91505

Peter Kallinteris

Agent, Comm'l & Children
Cavaleri & Assoc. Talent Agency
3500 W. Olive Ave., Ste. 300
Burbank, CA 91505

Angelika Schubert

President/Owner
Celestine Agency
1548 16th St.
Santa Monica, CA 90404

Anita Castillo

Agent
Celestine Agency
1548 16th St.
Santa Monica, CA 90404

Frank Moore

Agent
Celestine Agency
1548 16th St.
Santa Monica, CA 90404

Chip Adams

Agent
Celestine Agency
1548 16th St.
Santa Monica, CA 90404

Melanie Clark

Agent
Celestine Agency
1548 16th St.
Santa Monica, CA 90404

Charlotte Gusay

Owner/Agent
The Charlotte Gusay Lit. Agency
10532 Blythe Ave.
Los Angeles, CA 90064

Tom Chasin

President/Talent, Dir.s, Prod.s, Writers
The Chasin Agency
8899 Beverly Blvd., Ste. 714
Los Angeles, CA 90048

Kelly Duncan-Joiner

Talent Agent
The Chasin Agency
8899 Beverly Blvd., Ste. 714
Los Angeles, CA 90048

Bri Sarikcioglu

Asst.
The Chasin Agency
8899 Beverly Blvd., Ste. 714
Los Angeles, CA 90048

Paul McClain

Asst.
The Chasin Agency
8899 Beverly Blvd., Ste. 714
Los Angeles, CA 90048

Brett Vance

Owner/Agent
ChezChic Talent
9663 Santa Monica Blvd., Ste. 5000
Beverly Hills, CA 90210

Patty Mezin

Agent
Chic Models & Talent Agency
5353 Paoli Way
Long Beach, CA 90803

Socheata Sek

Agent
Chic Models & Talent Agency
5353 Paoli Way
Long Beach, CA 90803

Cindy Romano

President
Cindy Romano Modeling & Talent Agency
P.O. Box 1951
Palm Springs, CA 92263

Charis Romano McFarlane

VP
Cindy Romano Modeling & Talent Agency
P.O. Box 1951
Palm Springs, CA 92263

Jennifer Lee Garland

Principal/Theatrical/Comm'l Agent
Circle Talent Assoc.
520 Broadway, Ste. 350
Santa Monica, CA 90401

Sal Marquez

Owner/Women's Div.
CITY Model Mgmt., Inc.
500 Third St., Ste. 580
San Francisco, CA 94107

Alyson Edwards

Men's Div.
CITY Model Mgmt., Inc.
500 Third St., Ste. 580
San Francisco, CA 94107

Carina Castro

Kid's Div.
CITY Model Mgmt., Inc.
500 Third St., Ste. 580
San Francisco, CA 94107

Claire Best

President
Claire Best & Assoc.
736 Seward St.
Los Angeles, CA 90038

Lori Di Costanzo

Ops. Mgr./Assoc.
Claire Best & Assoc.
736 Seward St.
Los Angeles, CA 90038

Meg Olsen

Assoc.
Claire Best & Assoc.
736 Seward St.
Los Angeles, CA 90038

Tim O'Brien

Owner/President/
Clear Talent Group
10950 Ventura Blvd.
Studio City, CA 91604

Brianna Barcus

VP/Dir., Theatrical Agent
Clear Talent Group
10950 Ventura Blvd.
Studio City, CA 91604

Peter Engle

Dir., Dance Dept./Agent
Clear Talent Group
10950 Ventura Blvd.
Studio City, CA 91604

Marci Polzin

Dir., Comm'l & V.O.
Clear Talent Group
10950 Ventura Blvd.
Studio City, CA 91604

Bonnie Ventis

Co-Dir., Young People's Dept.
Clear Talent Group
10950 Ventura Blvd.
Studio City, CA 91604

Jody Alexander

Co-Dir., Young People's Dept.
Clear Talent Group
10950 Ventura Blvd.
Studio City, CA 91604

Philip Marcus

Agent, Young People's Dept.
Clear Talent Group
10950 Ventura Blvd.
Studio City, CA 91604

Shayna Brouillard

Agent, Dance Dept.
Clear Talent Group
10950 Ventura Blvd.
Studio City, CA 91604

Brandon Sierra

Agent, Dance Dept.
Clear Talent Group
10950 Ventura Blvd.
Studio City, CA 91604

Allison Sweeney

Comm'l & Print Dept.
Clear Talent Group
10950 Ventura Blvd.
Studio City, CA 91604

Mei Ly

Comm'l Print/Print Booker
Clear Talent Group
10950 Ventura Blvd.
Studio City, CA 91604

Jami Wren

Dir.
Click Models - Los Angeles
9057 Nemo St.
West Hollywood, CA 90069

Jeremiah Doryon

Principal/Business Affairs
Coast to Coast Talent Group, Inc.
3350 Barham Blvd.
Los Angeles, CA 90068

Elyah Doryon

Principal/Film/TV, Adult
Coast to Coast Talent Group, Inc.
3350 Barham Blvd.
Los Angeles, CA 90068

Hugh Leon

Head, Adult Comm'l/Celebrity Athletes
Coast to Coast Talent Group, Inc.
3350 Barham Blvd.
Los Angeles, CA 90068

Meredith Fine

Dir., Children's Div.
Coast to Coast Talent Group, Inc.
3350 Barham Blvd.
Los Angeles, CA 90068

Amber Raitz

Theatrical, Adult
Coast to Coast Talent Group, Inc.
3350 Barham Blvd.
Los Angeles, CA 90068

Dana Fletcher

Theatrical, Children
Coast to Coast Talent Group, Inc.
3350 Barham Blvd.
Los Angeles, CA 90068

Reagan Wallace

Theatrical, Children
Coast to Coast Talent Group, Inc.
3350 Barham Blvd.
Los Angeles, CA 90068

Stephen DeCayette

Adult Comm'l
Coast to Coast Talent Group, Inc.
3350 Barham Blvd.
Los Angeles, CA 90068

Renata Dobrucki

Comm'l, Children
Coast to Coast Talent Group, Inc.
3350 Barham Blvd.
Los Angeles, CA 90068

Sydel Lisi

Comm'l, Children
Coast to Coast Talent Group, Inc.
3350 Barham Blvd.
Los Angeles, CA 90068

Wendy Bogdan

Adult & Youth Print
Coast to Coast Talent Group, Inc.
3350 Barham Blvd.
Los Angeles, CA 90068

Portia Scott-Hicks

V.O.
Coast to Coast Talent Group, Inc.
3350 Barham Blvd.
Los Angeles, CA 90068

Jennifer Fuglevand

Adult Comm'l
Coast to Coast Talent Group, Inc.
3350 Barham Blvd.
Los Angeles, CA 90068

Colleen Cler

Owner/Agent
Colleen Cler Talent Agency
178 S. Victory Blvd., Ste. 108
Burbank, CA 91502

Sheila Di Marco

Agent/Owner
Comm'l Talent, Inc.
12711 Ventura Blvd., Ste. 285
Studio City, CA 91604

Neil Kreppel

Agent/Owner
Comm'l Talent, Inc.
12711 Ventura Blvd., Ste. 285
Studio City, CA 91604

Blair Taylor

Agent
Comm'l Talent, Inc.
12711 Ventura Blvd., Ste. 285
Studio City, CA 91604

Bill Naoum

Agent, Kids
Comm'l Talent, Inc.
12711 Ventura Blvd., Ste. 285
Studio City, CA 91604

Sarah Lehman

Nonunion Print Agent
Comm'l Talent, Inc.
12711 Ventura Blvd., Ste. 285
Studio City, CA 91604

Paul Barrutia

Hosting Agent
Comm'l Talent, Inc.
12711 Ventura Blvd., Ste. 285
Studio City, CA 91604

Alicia Beekman

Asst.
Comm'l Talent, Inc.
12711 Ventura Blvd., Ste. 285
Studio City, CA 91604

David Ankrum

Partner, Theatrical/Lit. Agent
Connor, Ankrum & Assoc.
1680 N. Vine St., Ste. 1016
Los Angeles, CA 90028

Erin Connor

Partner, Theatrical Agent
Connor, Ankrum & Assoc.
1680 N. Vine St., Ste. 1016
Los Angeles, CA 90028

Caleigh Vancata

Theatrical Agent
Connor, Ankrum & Assoc.
1680 N. Vine St., Ste. 1016
Los Angeles, CA 90028

Steve Walker

Theatrical Agent
Connor, Ankrum & Assoc.
1680 N. Vine St., Ste. 1016
Los Angeles, CA 90028

Steven Dry

Equity Agent
Connor, Ankrum & Assoc.
1680 N. Vine St., Ste. 1016
Los Angeles, CA 90028

Stephanie Hoover

Comm'l Agent
Connor, Ankrum & Assoc.
1680 N. Vine St., Ste. 1016
Los Angeles, CA 90028

Ronnie Leif

President
Contemporary Artists, Ltd.
610 Santa Monica Blvd., Ste. 202
Santa Monica, CA 90401

Coralie

Owner/Agent
Coralie Jr. Theatrical Agency
907 S. Victory Blvd.
Burbank, CA 91502

Mario Solis

Assoc.
Coralie Jr. Theatrical Agency
907 S. Victory Blvd.
Burbank, CA 91502

Helen Breitwieser

Owner/Agent
Cornerstone Lit., Inc.
4525 Wilshire Blvd., Ste. 208
Los Angeles, CA 90010

Marea Bianchini

Office Mgr.
Cornerstone Lit., Inc.
4525 Wilshire Blvd., Ste. 208
Los Angeles, CA 90010

Jacquelyn Ross

Asst.
Cornerstone Lit., Inc.
4525 Wilshire Blvd., Ste. 208
Los Angeles, CA 90010

Larry Corsa

Owner
Corsa Agency
11704 Wilshire Blvd., Ste. 204
Los Angeles, CA 90025

Thomas Richards

Assoc.
Corsa Agency
11704 Wilshire Blvd., Ste. 204
Los Angeles, CA 90025

Crayton Smith

Agent
Crayton Smith Agency
15760 Ventura Blvd., 16th Fl.
Encino, CA 91436

Morgan Smith

Agent
Crayton Smith Agency
15760 Ventura Blvd., 16th Fl.
Encino, CA 91436

Richard Lovett

President/Managing Partner
Creative Artists Agency (CAA)
2000 Ave. of the Stars
Los Angeles, CA 90067

Rob Light

Head of Music Dept., Managing Partner
Creative Artists Agency (CAA)
2000 Ave. of the Stars
Los Angeles, CA 90067

Kevin Huvane

Film Talent, Managing Partner
Creative Artists Agency (CAA)
2000 Ave. of the Stars
Los Angeles, CA 90067

Bryan Lourd

Film Talent, Managing Partner
Creative Artists Agency (CAA)
2000 Ave. of the Stars
Los Angeles, CA 90067

David O'Connor

Film Lit., Managing Partner
Creative Artists Agency (CAA)
2000 Ave. of the Stars
Los Angeles, CA 90067

Steven Lafferty

Head of TV, Managing Partner
Creative Artists Agency (CAA)
2000 Ave. of the Stars
Los Angeles, CA 90067

Michael Mand

Head of Communications
Creative Artists Agency (CAA)
2000 Ave. of the Stars
Los Angeles, CA 90067

Beth McClinton

Communications
Creative Artists Agency (CAA)
2000 Ave. of the Stars
Los Angeles, CA 90067

Missy Davy

Communications
Creative Artists Agency (CAA)
2000 Ave. of the Stars
Los Angeles, CA 90067

Lawrence Rubin

Creative Services
Creative Artists Agency (CAA)
2000 Ave. of the Stars
Los Angeles, CA 90067

Sophie Phillips

Creative Services
Creative Artists Agency (CAA)
2000 Ave. of the Stars
Los Angeles, CA 90067

Lee Donahoe

Creative Services
Creative Artists Agency (CAA)
2000 Ave. of the Stars
Los Angeles, CA 90067

Zachary Nadler

Speakers
Creative Artists Agency (CAA)
2000 Ave. of the Stars
Los Angeles, CA 90067

Amie Yavor

Speakers
Creative Artists Agency (CAA)
2000 Ave. of the Stars
Los Angeles, CA 90067

Peter Jacobs

Speakers
Creative Artists Agency (CAA)
2000 Ave. of the Stars
Los Angeles, CA 90067

Michelle Kydd Lee

CAA Foundation, Exec. Dir.
Creative Artists Agency (CAA)
2000 Ave. of the Stars
Los Angeles, CA 90067

Rachel Kropa

CAA Foundation
Creative Artists Agency (CAA)
2000 Ave. of the Stars
Los Angeles, CA 90067

Darnell Strom

CAA Foundation
Creative Artists Agency (CAA)
2000 Ave. of the Stars
Los Angeles, CA 90067

Natalie Tran

CAA Foundation
Creative Artists Agency (CAA)
2000 Ave. of the Stars
Los Angeles, CA 90067

Judee Ann Williams

CAA Foundation
Creative Artists Agency (CAA)
2000 Ave. of the Stars
Los Angeles, CA 90067

Ryan Tarpley

CAA Foundation
Creative Artists Agency (CAA)
2000 Ave. of the Stars
Los Angeles, CA 90067

Jimmy Darmody

Co-Head, Film Talent
Creative Artists Agency (CAA)
2000 Ave. of the Stars
Los Angeles, CA 90067

Jim Toth

Co-Head, Film Talent
Creative Artists Agency (CAA)
2000 Ave. of the Stars
Los Angeles, CA 90067

Tracy Brennan

Co-Head, Film Talent
Creative Artists Agency (CAA)
2000 Ave. of the Stars
Los Angeles, CA 90067

Joel Lubin

Co-Head, Film Talent
Creative Artists Agency (CAA)
2000 Ave. of the Stars
Los Angeles, CA 90067

Ben Dey

Film Talent
Creative Artists Agency (CAA)
2000 Ave. of the Stars
Los Angeles, CA 90067

Larry Galper

Film Talent
Creative Artists Agency (CAA)
2000 Ave. of the Stars
Los Angeles, CA 90067

Matthew Del Piano

Film Talent
Creative Artists Agency (CAA)
2000 Ave. of the Stars
Los Angeles, CA 90067

Jeremy Plager

Film Talent
Creative Artists Agency (CAA)
2000 Ave. of the Stars
Los Angeles, CA 90067

Kimberly Hodgert

Film Talent
Creative Artists Agency (CAA)
2000 Ave. of the Stars
Los Angeles, CA 90067

Rick Kurtzman
Film Talent
Creative Artists Agency (CAA)
2000 Ave. of the Stars
Los Angeles, CA 90067

Tony Etz
Film Talent
Creative Artists Agency (CAA)
2000 Ave. of the Stars
Los Angeles, CA 90067

Mick Sullivan
Film Talent
Creative Artists Agency (CAA)
2000 Ave. of the Stars
Los Angeles, CA 90067

Jason Heyman
Film Talent
Creative Artists Agency (CAA)
2000 Ave. of the Stars
Los Angeles, CA 90067

Chris Andrews
Film Talent
Creative Artists Agency (CAA)
2000 Ave. of the Stars
Los Angeles, CA 90067

Josh Lieberman
Film Talent
Creative Artists Agency (CAA)
2000 Ave. of the Stars
Los Angeles, CA 90067

Megan Crawford
Film, Marketing
Creative Artists Agency (CAA)
2000 Ave. of the Stars
Los Angeles, CA 90067

Matthew Leaf
Co-Head, Film, Business Affairs
Creative Artists Agency (CAA)
2000 Ave. of the Stars
Los Angeles, CA 90067

Glen Meredith
Film, Business Affairs
Creative Artists Agency (CAA)
2000 Ave. of the Stars
Los Angeles, CA 90067

Roger Batchelder
Film, Business Affairs
Creative Artists Agency (CAA)
2000 Ave. of the Stars
Los Angeles, CA 90067

Fred Spektor
Film Talent
Creative Artists Agency (CAA)
2000 Ave. of the Stars
Los Angeles, CA 90067

Bryan O'Guin
Film Talent
Creative Artists Agency (CAA)
2000 Ave. of the Stars
Los Angeles, CA 90067

Nick Styne
Film Talent
Creative Artists Agency (CAA)
2000 Ave. of the Stars
Los Angeles, CA 90067

David Bugliari
Film Talent
Creative Artists Agency (CAA)
2000 Ave. of the Stars
Los Angeles, CA 90067

Jack Whigham
Film Talent
Creative Artists Agency (CAA)
2000 Ave. of the Stars
Los Angeles, CA 90067

Jaime Feld
Film Talent
Creative Artists Agency (CAA)
2000 Ave. of the Stars
Los Angeles, CA 90067

Marissa Garcia
Film, Marketing
Creative Artists Agency (CAA)
2000 Ave. of the Stars
Los Angeles, CA 90067

Eileen Rapke
Film, Business Affairs
Creative Artists Agency (CAA)
2000 Ave. of the Stars
Los Angeles, CA 90067

Marc Von Arx
Film, Business Affairs
Creative Artists Agency (CAA)
2000 Ave. of the Stars
Los Angeles, CA 90067

Jenna Gambaro
Film, Business Affairs
Creative Artists Agency (CAA)
2000 Ave. of the Stars
Los Angeles, CA 90067

Michael Cooper
Film Talent
Creative Artists Agency (CAA)
2000 Ave. of the Stars
Los Angeles, CA 90067

Peter Levine
Film Talent
Creative Artists Agency (CAA)
2000 Ave. of the Stars
Los Angeles, CA 90067

Hyda Queally
Film Talent
Creative Artists Agency (CAA)
2000 Ave. of the Stars
Los Angeles, CA 90067

Michael Kives
Film Talent
Creative Artists Agency (CAA)
2000 Ave. of the Stars
Los Angeles, CA 90067

Thao Nguyen
Film Talent
Creative Artists Agency (CAA)
2000 Ave. of the Stars
Los Angeles, CA 90067

Ryan Heck
Film Talent
Creative Artists Agency (CAA)
2000 Ave. of the Stars
Los Angeles, CA 90067

Steven Brookman
Co-Head, Film, Business Affairs
Creative Artists Agency (CAA)
2000 Ave. of the Stars
Los Angeles, CA 90067

Keith Sears
Film, Business Affairs
Creative Artists Agency (CAA)
2000 Ave. of the Stars
Los Angeles, CA 90067

Joanna Mulas
Film, Business Affairs
Creative Artists Agency (CAA)
2000 Ave. of the Stars
Los Angeles, CA 90067

Fred Gauthier
Film, Business Affairs
Creative Artists Agency (CAA)
2000 Ave. of the Stars
Los Angeles, CA 90067

Wendy Schneider-Nogradi
Film, Business Affairs
Creative Artists Agency (CAA)
2000 Ave. of the Stars
Los Angeles, CA 90067

Risa Gertner
Co-Head, Film Lit.
Creative Artists Agency (CAA)
2000 Ave. of the Stars
Los Angeles, CA 90067

Todd Feldman
Co-Head, Film Lit.
Creative Artists Agency (CAA)
2000 Ave. of the Stars
Los Angeles, CA 90067

Craig Brody
Film Lit.
Creative Artists Agency (CAA)
2000 Ave. of the Stars
Los Angeles, CA 90067

Nancy Chou
Film Lit.
Creative Artists Agency (CAA)
2000 Ave. of the Stars
Los Angeles, CA 90067

Elizabeth Swofford
Film Lit.
Creative Artists Agency (CAA)
2000 Ave. of the Stars
Los Angeles, CA 90067

John Campisi
Film Lit.
Creative Artists Agency (CAA)
2000 Ave. of the Stars
Los Angeles, CA 90067

Scott Greenberg
Film Lit.
Creative Artists Agency (CAA)
2000 Ave. of the Stars
Los Angeles, CA 90067

Dan Rabinow
Film Lit.
Creative Artists Agency (CAA)
2000 Ave. of the Stars
Los Angeles, CA 90067

Carin Sage
Film Lit.
Creative Artists Agency (CAA)
2000 Ave. of the Stars
Los Angeles, CA 90067

Jon Levin
Film Lit.
Creative Artists Agency (CAA)
2000 Ave. of the Stars
Los Angeles, CA 90067

Brian Sibereil
Film Lit.
Creative Artists Agency (CAA)
2000 Ave. of the Stars
Los Angeles, CA 90067

Rowena Arguelles
Film Lit.
Creative Artists Agency (CAA)
2000 Ave. of the Stars
Los Angeles, CA 90067

Jacqueline Sacerio
Film Lit.
Creative Artists Agency (CAA)
2000 Ave. of the Stars
Los Angeles, CA 90067

John Garvey
Film Lit.
Creative Artists Agency (CAA)
2000 Ave. of the Stars
Los Angeles, CA 90067

David Kopple
Film Lit.
Creative Artists Agency (CAA)
2000 Ave. of the Stars
Los Angeles, CA 90067

Kami Putnam-Heist
Film Talent
Creative Artists Agency (CAA)
2000 Ave. of the Stars
Los Angeles, CA 90067

Craig Gering
Film Lit.
Creative Artists Agency (CAA)
2000 Ave. of the Stars
Los Angeles, CA 90067

Jay Baker
Film Lit.
Creative Artists Agency (CAA)
2000 Ave. of the Stars
Los Angeles, CA 90067

Brian Kend
Film Lit.
Creative Artists Agency (CAA)
2000 Ave. of the Stars
Los Angeles, CA 90067

Gregory McKnight
Film Lit.
Creative Artists Agency (CAA)
2000 Ave. of the Stars
Los Angeles, CA 90067

Maha Dakhil
Film Lit.
Creative Artists Agency (CAA)
2000 Ave. of the Stars
Los Angeles, CA 90067

Christopher Lawson
Film Lit.
Creative Artists Agency (CAA)
2000 Ave. of the Stars
Los Angeles, CA 90067

J.P. Evans
Film Lit.
Creative Artists Agency (CAA)
2000 Ave. of the Stars
Los Angeles, CA 90067

Spencer Baumgarten
Film Lit.
Creative Artists Agency (CAA)
2000 Ave. of the Stars
Los Angeles, CA 90067

Billy Hawkins
Film Lit.
Creative Artists Agency (CAA)
2000 Ave. of the Stars
Los Angeles, CA 90067

Matthew Snyder
Film Lit., Books
Creative Artists Agency (CAA)
2000 Ave. of the Stars
Los Angeles, CA 90067

Sally Willcox
Film Lit., Books
Creative Artists Agency (CAA)
2000 Ave. of the Stars
Los Angeles, CA 90067

Michelle Weiner
Film Lit./Books
Creative Artists Agency (CAA)
2000 Ave. of the Stars
Los Angeles, CA 90067

Cathy Tarr
Film Lit., Story
Creative Artists Agency (CAA)
2000 Ave. of the Stars
Los Angeles, CA 90067

Rick Hess

Co-Head, Film Finance
Creative Artists Agency (CAA)
2000 Ave. of the Stars
Los Angeles, CA 90067

Roeg Sutherland

Co-Head, Film Finance
Creative Artists Agency (CAA)
2000 Ave. of the Stars
Los Angeles, CA 90067

Micah Green

Co-Head, Film Finance
Creative Artists Agency (CAA)
2000 Ave. of the Stars
Los Angeles, CA 90067

Laura Walker

Film, Film Finance
Creative Artists Agency (CAA)
2000 Ave. of the Stars
Los Angeles, CA 90067

Ben Kramer

Film, Film Finance
Creative Artists Agency (CAA)
2000 Ave. of the Stars
Los Angeles, CA 90067

Seamus Blackley

Games
Creative Artists Agency (CAA)
2000 Ave. of the Stars
Los Angeles, CA 90067

Greg Essig

Games
Creative Artists Agency (CAA)
2000 Ave. of the Stars
Los Angeles, CA 90067

Ophir Lupu

Games
Creative Artists Agency (CAA)
2000 Ave. of the Stars
Los Angeles, CA 90067

Sonya Rosenfeld

Head, TV Lit.
Creative Artists Agency (CAA)
2000 Ave. of the Stars
Los Angeles, CA 90067

Adam Berkowitz

Co-Head, TV Packaging
Creative Artists Agency (CAA)
2000 Ave. of the Stars
Los Angeles, CA 90067

Chris Harbert

Co-Head, TV Packaging
Creative Artists Agency (CAA)
2000 Ave. of the Stars
Los Angeles, CA 90067

Ted Miller

TV
Creative Artists Agency (CAA)
2000 Ave. of the Stars
Los Angeles, CA 90067

Alan Braun

TV
Creative Artists Agency (CAA)
2000 Ave. of the Stars
Los Angeles, CA 90067

Brett Loncar

TV
Creative Artists Agency (CAA)
2000 Ave. of the Stars
Los Angeles, CA 90067

Kathy White

TV
Creative Artists Agency (CAA)
2000 Ave. of the Stars
Los Angeles, CA 90067

Joseph Cohen

TV
Creative Artists Agency (CAA)
2000 Ave. of the Stars
Los Angeles, CA 90067

Christina Kuo

TV
Creative Artists Agency (CAA)
2000 Ave. of the Stars
Los Angeles, CA 90067

Alix Hartley

TV
Creative Artists Agency (CAA)
2000 Ave. of the Stars
Los Angeles, CA 90067

Daniel Grover

TV
Creative Artists Agency (CAA)
2000 Ave. of the Stars
Los Angeles, CA 90067

Renee Kurtz

TV
Creative Artists Agency (CAA)
2000 Ave. of the Stars
Los Angeles, CA 90067

Jeffrey Jacobs

TV
Creative Artists Agency (CAA)
2000 Ave. of the Stars
Los Angeles, CA 90067

Hans Schiff

TV
Creative Artists Agency (CAA)
2000 Ave. of the Stars
Los Angeles, CA 90067

Elizabeth Newman

TV
Creative Artists Agency (CAA)
2000 Ave. of the Stars
Los Angeles, CA 90067

Steven Huerta

TV
Creative Artists Agency (CAA)
2000 Ave. of the Stars
Los Angeles, CA 90067

Steve Smooke

TV
Creative Artists Agency (CAA)
2000 Ave. of the Stars
Los Angeles, CA 90067

Ashley Davis

TV
Creative Artists Agency (CAA)
2000 Ave. of the Stars
Los Angeles, CA 90067

Barry Kotler

TV
Creative Artists Agency (CAA)
2000 Ave. of the Stars
Los Angeles, CA 90067

Becky Sendrow

TV
Creative Artists Agency (CAA)
2000 Ave. of the Stars
Los Angeles, CA 90067

Bruce Vinokour

TV
Creative Artists Agency (CAA)
2000 Ave. of the Stars
Los Angeles, CA 90067

Chris Simonian

TV
Creative Artists Agency (CAA)
2000 Ave. of the Stars
Los Angeles, CA 90067

Nancy Jones

TV

Creative Artists Agency (CAA)
2000 Ave. of the Stars
Los Angeles, CA 90067

Brian Pike

TV

Creative Artists Agency (CAA)
2000 Ave. of the Stars
Los Angeles, CA 90067

Andy Stabile

TV

Creative Artists Agency (CAA)
2000 Ave. of the Stars
Los Angeles, CA 90067

Kevin Cooper

TV

Creative Artists Agency (CAA)
2000 Ave. of the Stars
Los Angeles, CA 90067

Peter Micelli

TV

Creative Artists Agency (CAA)
2000 Ave. of the Stars
Los Angeles, CA 90067

Michael Rosenfeld

TV Literary

Creative Artists Agency (CAA)
2000 Ave. of the Stars
Los Angeles, CA 90067

Ann Blanchard

TV

Creative Artists Agency (CAA)
2000 Ave. of the Stars
Los Angeles, CA 90067

Rob Kenneally

TV Packaging

Creative Artists Agency (CAA)
2000 Ave. of the Stars
Los Angeles, CA 90067

Alan Berger

TV

Creative Artists Agency (CAA)
2000 Ave. of the Stars
Los Angeles, CA 90067

Michael Katcher

TV

Creative Artists Agency (CAA)
2000 Ave. of the Stars
Los Angeles, CA 90067

John Sacks

TV

Creative Artists Agency (CAA)
2000 Ave. of the Stars
Los Angeles, CA 90067

Andrew Miller

TV

Creative Artists Agency (CAA)
2000 Ave. of the Stars
Los Angeles, CA 90067

Tiffany Ward

TV

Creative Artists Agency (CAA)
2000 Ave. of the Stars
Los Angeles, CA 90067

Andy Elkin

TV Lit.

Creative Artists Agency (CAA)
2000 Ave. of the Stars
Los Angeles, CA 90067

Rick Lefitz

TV Lit.

Creative Artists Agency (CAA)
2000 Ave. of the Stars
Los Angeles, CA 90067

Pierre Brogan

TV

Creative Artists Agency (CAA)
2000 Ave. of the Stars
Los Angeles, CA 90067

Janine Argiriou

TV

Creative Artists Agency (CAA)
2000 Ave. of the Stars
Los Angeles, CA 90067

Greg Cavic

TV

Creative Artists Agency (CAA)
2000 Ave. of the Stars
Los Angeles, CA 90067

Sean Grumman

TV

Creative Artists Agency (CAA)
2000 Ave. of the Stars
Los Angeles, CA 90067

Tom Young

TV

Creative Artists Agency (CAA)
2000 Ave. of the Stars
Los Angeles, CA 90067

Martin Lesak

TV

Creative Artists Agency (CAA)
2000 Ave. of the Stars
Los Angeles, CA 90067

Grant Kessman

TV

Creative Artists Agency (CAA)
2000 Ave. of the Stars
Los Angeles, CA 90067

Nancy Etz

TV

Creative Artists Agency (CAA)
2000 Ave. of the Stars
Los Angeles, CA 90067

Bill Zotti

TV

Creative Artists Agency (CAA)
2000 Ave. of the Stars
Los Angeles, CA 90067

Rosanna Bilow

TV

Creative Artists Agency (CAA)
2000 Ave. of the Stars
Los Angeles, CA 90067

Frank Jung

TV

Creative Artists Agency (CAA)
2000 Ave. of the Stars
Los Angeles, CA 90067

Ryan Ly

TV

Creative Artists Agency (CAA)
2000 Ave. of the Stars
Los Angeles, CA 90067

Sara Malek

TV

Creative Artists Agency (CAA)
2000 Ave. of the Stars
Los Angeles, CA 90067

Raj Raghavan

TV

Creative Artists Agency (CAA)
2000 Ave. of the Stars
Los Angeles, CA 90067

Jonathan Swaden

TV

Creative Artists Agency (CAA)
2000 Ave. of the Stars
Los Angeles, CA 90067

Jon Ringquist
TV, Business Affairs
Creative Artists Agency (CAA)
2000 Ave. of the Stars
Los Angeles, CA 90067

Gregory Pulis
TV, Business Affairs
Creative Artists Agency (CAA)
2000 Ave. of the Stars
Los Angeles, CA 90067

Mitch Rose
Head, Music
Creative Artists Agency (CAA)
2000 Ave. of the Stars
Los Angeles, CA 90067

David Klein
Music
Creative Artists Agency (CAA)
2000 Ave. of the Stars
Los Angeles, CA 90067

Pam Klier
Music
Creative Artists Agency (CAA)
2000 Ave. of the Stars
Los Angeles, CA 90067

Lucy Kozak
Music, Marketing
Creative Artists Agency (CAA)
2000 Ave. of the Stars
Los Angeles, CA 90067

Kyle Wilensky
Music
Creative Artists Agency (CAA)
2000 Ave. of the Stars
Los Angeles, CA 90067

Ryan Harlacher
Music
Creative Artists Agency (CAA)
2000 Ave. of the Stars
Los Angeles, CA 90067

Brian Loucks
Music
Creative Artists Agency (CAA)
2000 Ave. of the Stars
Los Angeles, CA 90067

Brian Greenbaum
Music
Creative Artists Agency (CAA)
2000 Ave. of the Stars
Los Angeles, CA 90067

Glenn Miller
Music
Creative Artists Agency (CAA)
2000 Ave. of the Stars
Los Angeles, CA 90067

Carole Kinzel
Music
Creative Artists Agency (CAA)
2000 Ave. of the Stars
Los Angeles, CA 90067

Rick Roskin
Music
Creative Artists Agency (CAA)
2000 Ave. of the Stars
Los Angeles, CA 90067

Erin Culley
Music
Creative Artists Agency (CAA)
2000 Ave. of the Stars
Los Angeles, CA 90067

Jenna Adler
Music
Creative Artists Agency (CAA)
2000 Ave. of the Stars
Los Angeles, CA 90067

Darryl Eaton
Music
Creative Artists Agency (CAA)
2000 Ave. of the Stars
Los Angeles, CA 90067

Christopher Dalston
Music
Creative Artists Agency (CAA)
2000 Ave. of the Stars
Los Angeles, CA 90067

Robert Norman
Music
Creative Artists Agency (CAA)
2000 Ave. of the Stars
Los Angeles, CA 90067

Brett Steinberg
Music
Creative Artists Agency (CAA)
2000 Ave. of the Stars
Los Angeles, CA 90067

Stephanie Langs
Music
Creative Artists Agency (CAA)
2000 Ave. of the Stars
Los Angeles, CA 90067

Tom Worcester
Music, Comedy Touring
Creative Artists Agency (CAA)
2000 Ave. of the Stars
Los Angeles, CA 90067

Brandon Takata
Music, Comedy Touring
Creative Artists Agency (CAA)
2000 Ave. of the Stars
Los Angeles, CA 90067

Jim Butler
Music
Creative Artists Agency (CAA)
2000 Ave. of the Stars
Los Angeles, CA 90067

Marlene Tsuchii
Music
Creative Artists Agency (CAA)
2000 Ave. of the Stars
Los Angeles, CA 90067

Allison McGregor
Music
Creative Artists Agency (CAA)
2000 Ave. of the Stars
Los Angeles, CA 90067

Jeff Frasco
Music
Creative Artists Agency (CAA)
2000 Ave. of the Stars
Los Angeles, CA 90067

Kevin Gelbard
Music
Creative Artists Agency (CAA)
2000 Ave. of the Stars
Los Angeles, CA 90067

LaPriah Runkel
Music
Creative Artists Agency (CAA)
2000 Ave. of the Stars
Los Angeles, CA 90067

Nick Nuciforo
Music, Comedy Touring
Creative Artists Agency (CAA)
2000 Ave. of the Stars
Los Angeles, CA 90067

Christine Belden
Music
Creative Artists Agency (CAA)
2000 Ave. of the Stars
Los Angeles, CA 90067

Jbeau Lewis

Music
Creative Artists Agency (CAA)
2000 Ave. of the Stars
Los Angeles, CA 90067

Joanna Scott

Music, Comedy Touring
Creative Artists Agency (CAA)
2000 Ave. of the Stars
Los Angeles, CA 90067

Andrew Simon

Music
Creative Artists Agency (CAA)
2000 Ave. of the Stars
Los Angeles, CA 90067

Matt Blake

Music, Comedy Touring
Creative Artists Agency (CAA)
2000 Ave. of the Stars
Los Angeles, CA 90067

Harold Froget

Music
Creative Artists Agency (CAA)
2000 Ave. of the Stars
Los Angeles, CA 90067

Randy Salcedo

Music
Creative Artists Agency (CAA)
2000 Ave. of the Stars
Los Angeles, CA 90067

Andy Cook

Music (London)
Creative Artists Agency (CAA)
2000 Ave. of the Stars
Los Angeles, CA 90067

Jake Leighton-Pope

Music (London)
Creative Artists Agency (CAA)
2000 Ave. of the Stars
Los Angeles, CA 90067

Jeff Kronos

Music (London)
Creative Artists Agency (CAA)
2000 Ave. of the Stars
Los Angeles, CA 90067

Summer Marshall

Music (London)
Creative Artists Agency (CAA)
2000 Ave. of the Stars
Los Angeles, CA 90067

Caroline Reason

Music (London)
Creative Artists Agency (CAA)
2000 Ave. of the Stars
Los Angeles, CA 90067

Paul Fitzgerald

Music (London)
Creative Artists Agency (CAA)
2000 Ave. of the Stars
Los Angeles, CA 90067

Georgia Spencer Holmes

Music (London)
Creative Artists Agency (CAA)
2000 Ave. of the Stars
Los Angeles, CA 90067

Paul Franklin

Music (London)
Creative Artists Agency (CAA)
2000 Ave. of the Stars
Los Angeles, CA 90067

Nigel Hassler

Music (London)
Creative Artists Agency (CAA)
2000 Ave. of the Stars
Los Angeles, CA 90067

Emma Banks

Music (London)
Creative Artists Agency (CAA)
2000 Ave. of the Stars
Los Angeles, CA 90067

Mike Greek

Music (London)
Creative Artists Agency (CAA)
2000 Ave. of the Stars
Los Angeles, CA 90067

Rebecca Wedlake

Music (London)
Creative Artists Agency (CAA)
2000 Ave. of the Stars
Los Angeles, CA 90067

Paul Wilson

Music (London)
Creative Artists Agency (CAA)
2000 Ave. of the Stars
Los Angeles, CA 90067

Raffaella Braun

Music (Nashville)
Creative Artists Agency (CAA)
2000 Ave. of the Stars
Los Angeles, CA 90067

Matthew Morgan

Music (Nashville)
Creative Artists Agency (CAA)
2000 Ave. of the Stars
Los Angeles, CA 90067

Charles Phillips

Music (Nashville)
Creative Artists Agency (CAA)
2000 Ave. of the Stars
Los Angeles, CA 90067

Brett Saliba

Music (Nashville)
Creative Artists Agency (CAA)
2000 Ave. of the Stars
Los Angeles, CA 90067

Laura Hutfless

Music (Nashville)
Creative Artists Agency (CAA)
2000 Ave. of the Stars
Los Angeles, CA 90067

Tim Beeding

Music (Nashville)
Creative Artists Agency (CAA)
2000 Ave. of the Stars
Los Angeles, CA 90067

Tony Johnsen

Music (Nashville)
Creative Artists Agency (CAA)
2000 Ave. of the Stars
Los Angeles, CA 90067

Marc Dennis

Music (Nashville)
Creative Artists Agency (CAA)
2000 Ave. of the Stars
Los Angeles, CA 90067

Blake McDaniel

Music (Nashville)
Creative Artists Agency (CAA)
2000 Ave. of the Stars
Los Angeles, CA 90067

Angie Rho

Music, Business Affairs
Creative Artists Agency (CAA)
2000 Ave. of the Stars
Los Angeles, CA 90067

Howard Nuchow

Co-Head, CAA Sports
Creative Artists Agency (CAA)
2000 Ave. of the Stars
Los Angeles, CA 90067

Bob Kain
CAA Sports
Creative Artists Agency (CAA)
2000 Ave. of the Stars
Los Angeles, CA 90067

Brett Ehrlich
CAA Sports
Creative Artists Agency (CAA)
2000 Ave. of the Stars
Los Angeles, CA 90067

Peter Kenyon
CAA Sports (London)
Creative Artists Agency (CAA)
2000 Ave. of the Stars
Los Angeles, CA 90067

Lloyd Frischer
CAA Sports
Creative Artists Agency (CAA)
2000 Ave. of the Stars
Los Angeles, CA 90067

Chris Woerts
CAA Sports (London)
Creative Artists Agency (CAA)
2000 Ave. of the Stars
Los Angeles, CA 90067

Justin Castillo
CAA Sports
Creative Artists Agency (CAA)
2000 Ave. of the Stars
Los Angeles, CA 90067

Lis Rudnay
CAA Sports
Creative Artists Agency (CAA)
2000 Ave. of the Stars
Los Angeles, CA 90067

Peter Draper
CAA Sports (London)
Creative Artists Agency (CAA)
2000 Ave. of the Stars
Los Angeles, CA 90067

Greg Luckman
CAA Sports
Creative Artists Agency (CAA)
2000 Ave. of the Stars
Los Angeles, CA 90067

Gabe Kleinman
CAA Sports
Creative Artists Agency (CAA)
2000 Ave. of the Stars
Los Angeles, CA 90067

David Rone
CAA Sports
Creative Artists Agency (CAA)
2000 Ave. of the Stars
Los Angeles, CA 90067

Nez Balelo
CAA Baseball
Creative Artists Agency (CAA)
2000 Ave. of the Stars
Los Angeles, CA 90067

Jeff Berry
CAA Baseball
Creative Artists Agency (CAA)
2000 Ave. of the Stars
Los Angeles, CA 90067

Greg Landry
CAA Baseball
Creative Artists Agency (CAA)
2000 Ave. of the Stars
Los Angeles, CA 90067

Joe Urbon
CAA Baseball
Creative Artists Agency (CAA)
2000 Ave. of the Stars
Los Angeles, CA 90067

Brodie Van Wagenen
CAA Baseball
Creative Artists Agency (CAA)
2000 Ave. of the Stars
Los Angeles, CA 90067

Tom Hagan
CAA Baseball
Creative Artists Agency (CAA)
2000 Ave. of the Stars
Los Angeles, CA 90067

Henry Thomas
CAA Basketball
Creative Artists Agency (CAA)
2000 Ave. of the Stars
Los Angeles, CA 90067

Leon Rose
CAA Basketball
Creative Artists Agency (CAA)
2000 Ave. of the Stars
Los Angeles, CA 90067

Tom Condon
CAA Football
Creative Artists Agency (CAA)
2000 Ave. of the Stars
Los Angeles, CA 90067

Ken Kremer
CAA Football
Creative Artists Agency (CAA)
2000 Ave. of the Stars
Los Angeles, CA 90067

Ben Dogra
CAA Football
Creative Artists Agency (CAA)
2000 Ave. of the Stars
Los Angeles, CA 90067

Jim Steiner
CAA Football
Creative Artists Agency (CAA)
2000 Ave. of the Stars
Los Angeles, CA 90067

Michael Rielly
CAA Golf
Creative Artists Agency (CAA)
2000 Ave. of the Stars
Los Angeles, CA 90067

Andy Pierce
CAA Golf
Creative Artists Agency (CAA)
2000 Ave. of the Stars
Los Angeles, CA 90067

J.P. Barry
CAA Hockey
Creative Artists Agency (CAA)
2000 Ave. of the Stars
Los Angeles, CA 90067

Pat Brisson
CAA Hockey
Creative Artists Agency (CAA)
2000 Ave. of the Stars
Los Angeles, CA 90067

Rick Lucas
Endorsement, Sponsorship, Comm'l
Creative Artists Agency (CAA)
2000 Ave. of the Stars
Los Angeles, CA 90067

Steven Lashever
Endorsement, Sponsorship, Comm'l
Creative Artists Agency (CAA)
2000 Ave. of the Stars
Los Angeles, CA 90067

Jim Nicolay
Endorsement, Sponsorship, Comm'l
Creative Artists Agency (CAA)
2000 Ave. of the Stars
Los Angeles, CA 90067

Christian Carino

Endorsement, Sponsorship, Comm'l
Creative Artists Agency (CAA)
2000 Ave. of the Stars
Los Angeles, CA 90067

Stephanie Paciullo

Endorsement, Sponsorship, Comm'l
Creative Artists Agency (CAA)
2000 Ave. of the Stars
Los Angeles, CA 90067

David Messinger

Co-Head, Marketing
Creative Artists Agency (CAA)
2000 Ave. of the Stars
Los Angeles, CA 90067

Jae Goodman

Co-Head of CAA Marketing
Creative Artists Agency (CAA)
2000 Ave. of the Stars
Los Angeles, CA 90067

Will Hobbs

Marketing
Creative Artists Agency (CAA)
2000 Ave. of the Stars
Los Angeles, CA 90067

Ben James

Marketing
Creative Artists Agency (CAA)
2000 Ave. of the Stars
Los Angeles, CA 90067

Sandra Kang

Marketing
Creative Artists Agency (CAA)
2000 Ave. of the Stars
Los Angeles, CA 90067

Michael Matsumoto

Marketing
Creative Artists Agency (CAA)
2000 Ave. of the Stars
Los Angeles, CA 90067

Ned McNeilage

Marketing
Creative Artists Agency (CAA)
2000 Ave. of the Stars
Los Angeles, CA 90067

Matt Rotondo

Marketing
Creative Artists Agency (CAA)
2000 Ave. of the Stars
Los Angeles, CA 90067

Jay Brooker

Marketing
Creative Artists Agency (CAA)
2000 Ave. of the Stars
Los Angeles, CA 90067

Ari Avishay

Marketing
Creative Artists Agency (CAA)
2000 Ave. of the Stars
Los Angeles, CA 90067

Todd Hunter

Marketing
Creative Artists Agency (CAA)
2000 Ave. of the Stars
Los Angeles, CA 90067

Lori Tabb

Marketing
Creative Artists Agency (CAA)
2000 Ave. of the Stars
Los Angeles, CA 90067

Mark Shambura

Marketing
Creative Artists Agency (CAA)
2000 Ave. of the Stars
Los Angeles, CA 90067

Haeran Park

Marketing
Creative Artists Agency (CAA)
2000 Ave. of the Stars
Los Angeles, CA 90067

John Kaplan

Marketing
Creative Artists Agency (CAA)
2000 Ave. of the Stars
Los Angeles, CA 90067

Jesse Coulter

Marketing
Creative Artists Agency (CAA)
2000 Ave. of the Stars
Los Angeles, CA 90067

Michael Yanover

Head, Business Development
Creative Artists Agency (CAA)
2000 Ave. of the Stars
Los Angeles, CA 90067

Craig Vaughan

Business Development
Creative Artists Agency (CAA)
2000 Ave. of the Stars
Los Angeles, CA 90067

Caleb Franklin

Business Development
Creative Artists Agency (CAA)
2000 Ave. of the Stars
Los Angeles, CA 90067

Adam Devejian

Business Development
Creative Artists Agency (CAA)
2000 Ave. of the Stars
Los Angeles, CA 90067

Nathan Coyle

Business Development
Creative Artists Agency (CAA)
2000 Ave. of the Stars
Los Angeles, CA 90067

Brian Weinstein

Business Development
Creative Artists Agency (CAA)
2000 Ave. of the Stars
Los Angeles, CA 90067

Matt Mazzeo

Business Development
Creative Artists Agency (CAA)
2000 Ave. of the Stars
Los Angeles, CA 90067

Michael Stein

Co-Head, Licensing
Creative Artists Agency (CAA)
2000 Ave. of the Stars
Los Angeles, CA 90067

Dana Smith

Co-Head, Licensing
Creative Artists Agency (CAA)
2000 Ave. of the Stars
Los Angeles, CA 90067

Heather Kamins

Lifestyle/Licensing
Creative Artists Agency (CAA)
2000 Ave. of the Stars
Los Angeles, CA 90067

Alice Ann Wilson

Lifestyle/Licensing
Creative Artists Agency (CAA)
2000 Ave. of the Stars
Los Angeles, CA 90067

Andrew Saunders

Lifestyle/Licensing
Creative Artists Agency (CAA)
2000 Ave. of the Stars
Los Angeles, CA 90067

Rick Marroquán
Lifestyle/Licensing
Creative Artists Agency (CAA)
2000 Ave. of the Stars
Los Angeles, CA 90067

Christy Haubegger
Lifestyle/Licensing
Creative Artists Agency (CAA)
2000 Ave. of the Stars
Los Angeles, CA 90067

Lisa Shotland
Lifestyle/Licensing
Creative Artists Agency (CAA)
2000 Ave. of the Stars
Los Angeles, CA 90067

Tera Hanks
Lifestyle/Licensing
Creative Artists Agency (CAA)
2000 Ave. of the Stars
Los Angeles, CA 90067

John Frierson
Lifestyle/Licensing
Creative Artists Agency (CAA)
2000 Ave. of the Stars
Los Angeles, CA 90067

Andrea Wade
Lifestyle/Licensing
Creative Artists Agency (CAA)
2000 Ave. of the Stars
Los Angeles, CA 90067

Ian White
Lifestyle/Licensing
Creative Artists Agency (CAA)
2000 Ave. of the Stars
Los Angeles, CA 90067

Joe Kessler
Head, The Intelligence Group
Creative Artists Agency (CAA)
2000 Ave. of the Stars
Los Angeles, CA 90067

Tristan Coopersmith
Marketing, The Intelligence Group
Creative Artists Agency (CAA)
2000 Ave. of the Stars
Los Angeles, CA 90067

Hong Xiang Cui
China
Creative Artists Agency (CAA)
2000 Ave. of the Stars
Los Angeles, CA 90067

Bo Liang
China
Creative Artists Agency (CAA)
2000 Ave. of the Stars
Los Angeles, CA 90067

Xiaoyan Sun
China
Creative Artists Agency (CAA)
2000 Ave. of the Stars
Los Angeles, CA 90067

Yang Zhan
China
Creative Artists Agency (CAA)
2000 Ave. of the Stars
Los Angeles, CA 90067

Peter Loehr
China
Creative Artists Agency (CAA)
2000 Ave. of the Stars
Los Angeles, CA 90067

Jonah Greenberg
China
Creative Artists Agency (CAA)
2000 Ave. of the Stars
Los Angeles, CA 90067

Jessica Chen
China
Creative Artists Agency (CAA)
2000 Ave. of the Stars
Los Angeles, CA 90067

Dong Hui Wang
China
Creative Artists Agency (CAA)
2000 Ave. of the Stars
Los Angeles, CA 90067

Susan Wright
Partner/CEO, Lit./Below-the-Line
The Criterion Group, Inc.
4842 Sylmar Ave.
Sherman Oaks, CA 0

Julie Fitzgerald
VP, Lit./Below-the-Line
The Criterion Group, Inc.
4842 Sylmar Ave.
Sherman Oaks, CA 0

Terry Crofoot
No Title
The Crofoot Group, Inc.
4123 Park Verdi
Calabasas, CA 91302

Lorri Herman
Partner/Comm'l
The Culbertson Group, LLC
9107 Wilshire Blvd., Ste. 450
Beverly Hills, CA 90210

Eddie Culbertson
Partner/Theatrical
The Culbertson Group, LLC
9107 Wilshire Blvd., Ste. 450
Beverly Hills, CA 90210

Ken Slevin
President/Partner
Cunningham-Escott-Slevin-Doherty Agency
10635 Santa Monica Blvd., Stes. 130, 135, 140
Los Angeles, CA 90025

Paul Doherty
Secretary/Treasurer/Partner
Cunningham-Escott-Slevin-Doherty Agency
10635 Santa Monica Blvd., Stes. 130, 135, 140
Los Angeles, CA 90025

David Ziff
Sr. VP, On-Camera Comm'l
Cunningham-Escott-Slevin-Doherty Agency
10635 Santa Monica Blvd., Stes. 130, 135, 140
Los Angeles, CA 90025

Carol Scott
Sr. VP, Print/Fashion Div.
Cunningham-Escott-Slevin-Doherty Agency
10635 Santa Monica Blvd., Stes. 130, 135, 140
Los Angeles, CA 90025

Mitchell Gossett
Sr. VP, Theatrical Dept.
Cunningham-Escott-Slevin-Doherty Agency
10635 Santa Monica Blvd., Stes. 130, 135, 140
Los Angeles, CA 90025

Adrienne Berg
On-Camera Agent
Cunningham-Escott-Slevin-Doherty Agency
10635 Santa Monica Blvd., Stes. 130, 135, 140
Los Angeles, CA 90025

Melissa Berger
TV Film Agent/Young Talent V.O.
Cunningham-Escott-Slevin-Doherty Agency
10635 Santa Monica Blvd., Stes. 130, 135, 140
Los Angeles, CA 90025

Cathy Lizzio
V.O./Animation Agent
Cunningham-Escott-Slevin-Doherty Agency
10635 Santa Monica Blvd., Stes. 130, 135, 140
Los Angeles, CA 90025

Dedra Galiher

On-Camera Agent

Cunningham-Escott-Slevin-Doherty Agency
10635 Santa Monica Blvd., Stes. 130, 135, 140
Los Angeles, CA 90025**Carol Lynn Sher**

Young Talent Comm'l/Print Agent

Cunningham-Escott-Slevin-Doherty Agency
10635 Santa Monica Blvd., Stes. 130, 135, 140
Los Angeles, CA 90025**Sumeet Iyengar**

V.O./Comm'l Agent

Cunningham-Escott-Slevin-Doherty Agency
10635 Santa Monica Blvd., Stes. 130, 135, 140
Los Angeles, CA 90025**Pat Brady**

V.O./Animation/Puppetry Agent

Cunningham-Escott-Slevin-Doherty Agency
10635 Santa Monica Blvd., Stes. 130, 135, 140
Los Angeles, CA 90025**Beau Berdahl**

V.O./Comm'l Agent

Cunningham-Escott-Slevin-Doherty Agency
10635 Santa Monica Blvd., Stes. 130, 135, 140
Los Angeles, CA 90025**Vinnie Biunno**

V.O./Promo Trailer Agent

Cunningham-Escott-Slevin-Doherty Agency
10635 Santa Monica Blvd., Stes. 130, 135, 140
Los Angeles, CA 90025**Pedro Tapia**

TV Film Agent

Cunningham-Escott-Slevin-Doherty Agency
10635 Santa Monica Blvd., Stes. 130, 135, 140
Los Angeles, CA 90025**Tim Weissman**

TV Film Agent

Cunningham-Escott-Slevin-Doherty Agency
10635 Santa Monica Blvd., Stes. 130, 135, 140
Los Angeles, CA 90025**Brian Brenner**

On-Camera/Beauty Agent

Cunningham-Escott-Slevin-Doherty Agency
10635 Santa Monica Blvd., Stes. 130, 135, 140
Los Angeles, CA 90025**Scott Forbes**

Booth Dir.

Cunningham-Escott-Slevin-Doherty Agency
10635 Santa Monica Blvd., Stes. 130, 135, 140
Los Angeles, CA 90025**Steve Hammel**

Booth Dir.

Cunningham-Escott-Slevin-Doherty Agency
10635 Santa Monica Blvd., Stes. 130, 135, 140
Los Angeles, CA 90025**Daniel Hoff**

Owner/Comm'l & Print Agent

Daniel Hoff Agency
5455 Wilshire Blvd., Ste. 1100
Los Angeles, CA 90036**Anna Leigh Simmons**

Comm'l & Print Agent

Daniel Hoff Agency
5455 Wilshire Blvd., Ste. 1100
Los Angeles, CA 90036**Dave Secor**

TV/Film/Equity Agent

Daniel Hoff Agency
5455 Wilshire Blvd., Ste. 1100
Los Angeles, CA 90036**Ninna Sexsmith**

Youth/Young Adult Agent

Daniel Hoff Agency
5455 Wilshire Blvd., Ste. 1100
Los Angeles, CA 90036**Kevin Turner**

TV/Film Agent

Daniel Hoff Agency
5455 Wilshire Blvd., Ste. 1100
Los Angeles, CA 90036**Natalie Rose**

Equity Asst.

Daniel Hoff Agency
5455 Wilshire Blvd., Ste. 1100
Los Angeles, CA 90036**Fay Dattner**

Partner/Agent

Dattner Dispoto & Assoc.
10635 Santa Monica Blvd., Ste. 165
Los Angeles, CA 90025**Bill Dispoto**

Partner/Agent

Dattner Dispoto & Assoc.
10635 Santa Monica Blvd., Ste. 165
Los Angeles, CA 90025**Lisa Holguin**

Agent, Comm'l/Music Videos

Dattner Dispoto & Assoc.
10635 Santa Monica Blvd., Ste. 165
Los Angeles, CA 90025**Juanita Tiangco**

Agent, Comm'l/Music Videos

Dattner Dispoto & Assoc.
10635 Santa Monica Blvd., Ste. 165
Los Angeles, CA 90025**Dan Burnside**

Agent, Comm'l/Music Videos/Film/TV

Dattner Dispoto & Assoc.
10635 Santa Monica Blvd., Ste. 165
Los Angeles, CA 90025**Danica Pupa**

Agent, Features & TV

Dattner Dispoto & Assoc.
10635 Santa Monica Blvd., Ste. 165
Los Angeles, CA 90025**David Agell**

Ops. Mgr.

Dattner Dispoto & Assoc.
10635 Santa Monica Blvd., Ste. 165
Los Angeles, CA 90025**Aram Sarhadian**

Vault Mgr.

Dattner Dispoto & Assoc.
10635 Santa Monica Blvd., Ste. 165
Los Angeles, CA 90025**Catherine Disabato**

Media Mgr.

Dattner Dispoto & Assoc.
10635 Santa Monica Blvd., Ste. 165
Los Angeles, CA 90025**Josh Traywick**

Exec. Asst.

Dattner Dispoto & Assoc.
10635 Santa Monica Blvd., Ste. 165
Los Angeles, CA 90025**David Shapira**

Owner/CEO

David Shapira & Assoc. (DSA)
193 N. Robertson Blvd.
Beverly Hills, CA 90211**Mark Scroggs**

Agent

David Shapira & Assoc. (DSA)
193 N. Robertson Blvd.
Beverly Hills, CA 90211**Susan Simons**

Agent

David Shapira & Assoc. (DSA)
193 N. Robertson Blvd.
Beverly Hills, CA 90211

Susan Fincham

Agent
David Shapira & Assoc. (DSA)
193 N. Robertson Blvd.
Beverly Hills, CA 90211

Kate Krassowski

Exec. Asst.
David Shapira & Assoc. (DSA)
193 N. Robertson Blvd.
Beverly Hills, CA 90211

Scot Reynolds

Asst.
David Shapira & Assoc. (DSA)
193 N. Robertson Blvd.
Beverly Hills, CA 90211

Abigail Girvin

President/Partner
DDO Artists Agency
4605 Lankershim Blvd., Ste. 340
North Hollywood, CA 91602

Bill Bohl

Partner, Dance
DDO Artists Agency
4605 Lankershim Blvd., Ste. 340
North Hollywood, CA 91602

Marlene Sutton

Partner, Comm'l
DDO Artists Agency
4605 Lankershim Blvd., Ste. 340
North Hollywood, CA 91602

John Robertson

Agent, Print/Hosting/Nonunion
DDO Artists Agency
4605 Lankershim Blvd., Ste. 340
North Hollywood, CA 91602

Matt Taylor

Agent, Comm'l
DDO Artists Agency
4605 Lankershim Blvd., Ste. 340
North Hollywood, CA 91602

Chris Whitney

Agent, Comm'l
DDO Artists Agency
4605 Lankershim Blvd., Ste. 340
North Hollywood, CA 91602

Dede Binder

Co-Owner/Agent
Defining Artists
4370 Tujunga Ave., Ste. 120
Studio City, CA 91604

Kim Dorr

Co-Owner/Agent
Defining Artists
4370 Tujunga Ave., Ste. 120
Studio City, CA 91604

Breanna Bell

Partner/Agent
Defining Artists
4370 Tujunga Ave., Ste. 120
Studio City, CA 91604

Bob Coleman

President
Digital Artists Agency (DAA)
13323 W. Washington Blvd., Ste. 304
Los Angeles, CA 90066

Jennifer Heusser

Exec. Asst.
Digital Artists Agency (DAA)
13323 W. Washington Blvd., Ste. 304
Los Angeles, CA 90066

Daniel Joebstl

Asst.
Digital Artists Agency (DAA)
13323 W. Washington Blvd., Ste. 304
Los Angeles, CA 90066

Gabrielle Krengel

Agent/Partner
Domain
9229 Sunset Blvd., Ste. 710
Los Angeles, CA 90069

Melisa Spamer

Agent/Partner
Domain
9229 Sunset Blvd., Ste. 710
Los Angeles, CA 90069

Joe Vance

Agent/Partner
Domain
9229 Sunset Blvd., Ste. 710
Los Angeles, CA 90069

Shekenah Keith

Asst.
Domain
9229 Sunset Blvd., Ste. 710
Los Angeles, CA 90069

Ashley Newberry

Asst.
Domain
9229 Sunset Blvd., Ste. 710
Los Angeles, CA 90069

Raquel Kernyansky

Asst.
Domain
9229 Sunset Blvd., Ste. 710
Los Angeles, CA 90069

Julia Buchwald

President, West
Don Buchwald & Assoc., Inc.
6500 Wilshire Blvd., Ste. 2200
Los Angeles, CA 90048

Michael Greenwald

VP, Talent Dept.
Don Buchwald & Assoc., Inc.
6500 Wilshire Blvd., Ste. 2200
Los Angeles, CA 90048

Sheree Cohen

VP, Talent Dept.
Don Buchwald & Assoc., Inc.
6500 Wilshire Blvd., Ste. 2200
Los Angeles, CA 90048

Hannah Roth

Talent Agent
Don Buchwald & Assoc., Inc.
6500 Wilshire Blvd., Ste. 2200
Los Angeles, CA 90048

Gordon MacDonald

Talent Agent
Don Buchwald & Assoc., Inc.
6500 Wilshire Blvd., Ste. 2200
Los Angeles, CA 90048

Angelo Padilla

Talent Agent
Don Buchwald & Assoc., Inc.
6500 Wilshire Blvd., Ste. 2200
Los Angeles, CA 90048

David Swift

Broadcast Agent
Don Buchwald & Assoc., Inc.
6500 Wilshire Blvd., Ste. 2200
Los Angeles, CA 90048

Tracy Kamar

Dir., Human Resources & Finance
Don Buchwald & Assoc., Inc.
6500 Wilshire Blvd., Ste. 2200
Los Angeles, CA 90048

Doug Apatow

Agent/Owner
Doug Apatow Agency
12049 Jefferson Blvd., Ste. 200
Culver City, CA 90230

Brittany Nelson

Asst.
Doug Apatow Agency
12049 Jefferson Blvd., Ste. 200
Culver City, CA 90230

Jeff Danis

President
DPN Talent
9201 W. Olympic Blvd.
Beverly Hills, CA 90212

Kama Nist

Partner/Head, Trailer Dept.
DPN Talent
9201 W. Olympic Blvd.
Beverly Hills, CA 90212

Trish Ryan

Co-Head, Comm'l Dept.
DPN Talent
9201 W. Olympic Blvd.
Beverly Hills, CA 90212

Jeremy Tefft

Co-Head, Comm'l Dept.
DPN Talent
9201 W. Olympic Blvd.
Beverly Hills, CA 90212

Natanya Rose

Head, Animation Dept.
DPN Talent
9201 W. Olympic Blvd.
Beverly Hills, CA 90212

Mike Shalbetter

Promo Agent
DPN Talent
9201 W. Olympic Blvd.
Beverly Hills, CA 90212

Vince Lebica

Comm'l Agent
DPN Talent
9201 W. Olympic Blvd.
Beverly Hills, CA 90212

Kim Buccerri

Animation Agent
DPN Talent
9201 W. Olympic Blvd.
Beverly Hills, CA 90212

Jennifer York

Agent, On-Camera Dept.
DPN Talent
9201 W. Olympic Blvd.
Beverly Hills, CA 90212

David Salazar

Asst. to Jeff Danis
DPN Talent
9201 W. Olympic Blvd.
Beverly Hills, CA 90212

Carlyne Grager

President/Theatrical Agent
Dramatic Artists Agency
103 W. Alameda Ave., Ste. 139
Burbank, CA 91502

Michele Zarr

Comm'l Agent
Dramatic Artists Agency
103 W. Alameda Ave., Ste. 139
Burbank, CA 91502

Maureen Toth

Agent/Owner
Eastern Talent Agency
849 S. Broadway, #811
Los Angeles, CA 90014

Courtney Stein

Agent
Eastern Talent Agency
849 S. Broadway, #811
Los Angeles, CA 90014

Scott Benson

Agent
Eastern Talent Agency
849 S. Broadway, #811
Los Angeles, CA 90014

Valerie Schultz

Accountant
Eastern Talent Agency
849 S. Broadway, #811
Los Angeles, CA 90014

Pam Pahnke

Owner/Agent
Elegance Talent Agency
2763 State St.
Carlsbad, CA 92008

Pamala Ellis-Evenas

President/Agent
Ellis Talent Group
4705 Laurel Canyon Blvd., Ste. 300
Valley Village, CA 91607

Gabrielle Allabashi

Agent
Ellis Talent Group
4705 Laurel Canyon Blvd., Ste. 300
Valley Village, CA 91607

Daniel Mahan

President/Owner/Kids Theatrical
Envy Model & Talent
489 S. Robertson Blvd., Ste. 104A
Beverly Hills, CA 90211

Jessica Chung

Adult Theatrical
Envy Model & Talent
489 S. Robertson Blvd., Ste. 104A
Beverly Hills, CA 90211

Marq Mendez

Men's Print/Runway
Envy Model & Talent
489 S. Robertson Blvd., Ste. 104A
Beverly Hills, CA 90211

Jasmine Nicole

Women's Print/Runway
Envy Model & Talent
489 S. Robertson Blvd., Ste. 104A
Beverly Hills, CA 90211

Edgar Alvarez

Comm'l
Envy Model & Talent
489 S. Robertson Blvd., Ste. 104A
Beverly Hills, CA 90211

Patricia E. Lee

Agent/Attorney
Esq. Mgmt.
11350 Ventura Blvd., Ste. 200
Studio City, CA 91604

Liza Elliott-Ramirez

CEO/Founder
Expecting Models West
6700 Fallbrook Ave.
West Hills, CA 91307

Eric Ramirez

VP
Expecting Models West
6700 Fallbrook Ave.
West Hills, CA 91307

Rhyanne Clark

Booking Agent
Expecting Models West
6700 Fallbrook Ave.
West Hills, CA 91307

Whami Hwang

Owner/Agent
Fame Talent Agency
1441 N. McCadden Pl.
Los Angeles, CA 90028

Mario Pacheco
Agent
Fame Talent Agency
1441 N. McCadden Pl.
Los Angeles, CA 90028

Sharlean Peck
Mgr., Kids Dept.
Fame Talent Agency
1441 N. McCadden Pl.
Los Angeles, CA 90028

Cris Dennis
CEO/Comm'l Agent
Film Artists Assoc.
21044 Ventura Blvd., Ste. 215
Woodland Hills, CA 91364

Craig Jones
Agent
Film-Theatre Actors Exchange
3145 Geary Blvd., Box 752
San Francisco, CA 94118

Kevin Pike
Agent
The Filmtrix Agency
P.O. Box 809
North Hollywood, CA 91603

Camille Pike
Administrative Asst.
The Filmtrix Agency
P.O. Box 809
North Hollywood, CA 91603

Kathy Santos
Agent Asst. (Prod. Research)
The Filmtrix Agency
P.O. Box 809
North Hollywood, CA 91603

Brendan Pike
Agent Asst. (Lit.)
The Filmtrix Agency
P.O. Box 809
North Hollywood, CA 91603

Felipe Schmidt
Agent Asst. (Below the Line)
The Filmtrix Agency
P.O. Box 809
North Hollywood, CA 91603

Matt Susterich
Agent Asst. (Below the Line)
The Filmtrix Agency
P.O. Box 809
North Hollywood, CA 91603

Charlotte Anderson
Script Consultant
The Filmtrix Agency
P.O. Box 809
North Hollywood, CA 91603

Tina Kiratsoulis
Agency Dir.
Flick East-West Talents, Inc.
9057 Nemo St., Ste. A
West Hollywood, CA 90069

Chris Bonk
No Title
Flick East-West Talents, Inc.
9057 Nemo St., Ste. A
West Hollywood, CA 90069

Mike Colby
No Title
Flick East-West Talents, Inc.
9057 Nemo St., Ste. A
West Hollywood, CA 90069

Martin Gage
Principal/Talent/Lit.
The Gage Group, Inc.
14724 Ventura Blvd., Ste. 505
Sherman Oaks, CA 91403

Mark Fadness
Comm'l
The Gage Group, Inc.
14724 Ventura Blvd., Ste. 505
Sherman Oaks, CA 91403

Carol Elsner
Comm'l
The Gage Group, Inc.
14724 Ventura Blvd., Ste. 505
Sherman Oaks, CA 91403

Gerry Koch
Talent
The Gage Group, Inc.
14724 Ventura Blvd., Ste. 505
Sherman Oaks, CA 91403

Kitty McMillan
Talent
The Gage Group, Inc.
14724 Ventura Blvd., Ste. 505
Sherman Oaks, CA 91403

Arthur Toretzky
Talent
The Gage Group, Inc.
14724 Ventura Blvd., Ste. 505
Sherman Oaks, CA 91403

Judith Moss
Talent
The Gage Group, Inc.
14724 Ventura Blvd., Ste. 505
Sherman Oaks, CA 91403

Madison Elsner
Asst.
The Gage Group, Inc.
14724 Ventura Blvd., Ste. 505
Sherman Oaks, CA 91403

Eli Sentman
Asst.
The Gage Group, Inc.
14724 Ventura Blvd., Ste. 505
Sherman Oaks, CA 91403

Gar Lester
Owner/Agent
The Gar Lester Agency
11026 Ventura Blvd., Ste. 10
Studio City, CA 91604

David Lester
Asst.
The Gar Lester Agency
11026 Ventura Blvd., Ste. 10
Studio City, CA 91604

Bob Gersh
Co-President/Talent
Gersh (Los Angeles)
9465 Wilshire Blvd., 6th Fl.
Beverly Hills, CA 90212

David Gersh
Co-President/Lit.
Gersh (Los Angeles)
9465 Wilshire Blvd., 6th Fl.
Beverly Hills, CA 90212

Leslie Siebert
Sr. Managing Partner/Co-Head, Talent
Gersh (Los Angeles)
9465 Wilshire Blvd., 6th Fl.
Beverly Hills, CA 90212

Rick Greenstein
Sr. Partner/Sr. Exec. VP, Comedy
Gersh (Los Angeles)
9465 Wilshire Blvd., 6th Fl.
Beverly Hills, CA 90212

David DeCamillo
Partner/Co-Head, Talent
Gersh (Los Angeles)
9465 Wilshire Blvd., 6th Fl.
Beverly Hills, CA 90212

Ken Kaplan
Partner/Talent
Gersh (Los Angeles)
9465 Wilshire Blvd., 6th Fl.
Beverly Hills, CA 90212

Frank Wuliger
Partner/Lit.
Gersh (Los Angeles)
9465 Wilshire Blvd., 6th Fl.
Beverly Hills, CA 90212

Jack Dytman
Partner/Co-Head, TV Lit.
Gersh (Los Angeles)
9465 Wilshire Blvd., 6th Fl.
Beverly Hills, CA 90212

Jay Cohen
Partner/Head, Film Financing
Gersh (Los Angeles)
9465 Wilshire Blvd., 6th Fl.
Beverly Hills, CA 90212

Bob Hohman
Partner/Lit.
Gersh (Los Angeles)
9465 Wilshire Blvd., 6th Fl.
Beverly Hills, CA 90212

Bayard Maybank
Partner/Lit./Co-Head, Lit.
Gersh (Los Angeles)
9465 Wilshire Blvd., 6th Fl.
Beverly Hills, CA 90212

Devra Lieb
Partner/Lit.
Gersh (Los Angeles)
9465 Wilshire Blvd., 6th Fl.
Beverly Hills, CA 90212

Roy Ashton
Partner/Head, TV Lit.
Gersh (Los Angeles)
9465 Wilshire Blvd., 6th Fl.
Beverly Hills, CA 90212

Jennifer Kullmann
CFO
Gersh (Los Angeles)
9465 Wilshire Blvd., 6th Fl.
Beverly Hills, CA 90212

Stephen Kravit
Exec. VP, Business Affairs
Gersh (Los Angeles)
9465 Wilshire Blvd., 6th Fl.
Beverly Hills, CA 90212

Alex Yarosh
Head, Talent
Gersh (Los Angeles)
9465 Wilshire Blvd., 6th Fl.
Beverly Hills, CA 90212

Todd Christopher
Sr. VP/Head, Alternative Packaging
Gersh (Los Angeles)
9465 Wilshire Blvd., 6th Fl.
Beverly Hills, CA 90212

Jennifer Craig
Sr. VP, Talent
Gersh (Los Angeles)
9465 Wilshire Blvd., 6th Fl.
Beverly Hills, CA 90212

Barbara Halperin
VP, Below-the-Line
Gersh (Los Angeles)
9465 Wilshire Blvd., 6th Fl.
Beverly Hills, CA 90212

Melanie Ramsayer
VP, Below-the-Line/Lit.
Gersh (Los Angeles)
9465 Wilshire Blvd., 6th Fl.
Beverly Hills, CA 90212

Douglas Edley
VP, Comedy/Personal Appearance
Gersh (Los Angeles)
9465 Wilshire Blvd., 6th Fl.
Beverly Hills, CA 90212

Allison Band
VP, Talent
Gersh (Los Angeles)
9465 Wilshire Blvd., 6th Fl.
Beverly Hills, CA 90212

Rina Brannen
TV Lit.
Gersh (Los Angeles)
9465 Wilshire Blvd., 6th Fl.
Beverly Hills, CA 90212

Matt Vioral
Talent
Gersh (Los Angeles)
9465 Wilshire Blvd., 6th Fl.
Beverly Hills, CA 90212

Sandra Lucchesi
Lit.
Gersh (Los Angeles)
9465 Wilshire Blvd., 6th Fl.
Beverly Hills, CA 90212

Paul Rosicker
Talent
Gersh (Los Angeles)
9465 Wilshire Blvd., 6th Fl.
Beverly Hills, CA 90212

Lee Keele
Lit.
Gersh (Los Angeles)
9465 Wilshire Blvd., 6th Fl.
Beverly Hills, CA 90212

Lynn Fimberg
TV Lit.
Gersh (Los Angeles)
9465 Wilshire Blvd., 6th Fl.
Beverly Hills, CA 90212

Brett Norensberg
Talent
Gersh (Los Angeles)
9465 Wilshire Blvd., 6th Fl.
Beverly Hills, CA 90212

Jeff Greenberg
TV Lit.
Gersh (Los Angeles)
9465 Wilshire Blvd., 6th Fl.
Beverly Hills, CA 90212

Danielle Schoenberg
Comedy
Gersh (Los Angeles)
9465 Wilshire Blvd., 6th Fl.
Beverly Hills, CA 90212

Carlos Gonzalez
Talent
Gersh (Los Angeles)
9465 Wilshire Blvd., 6th Fl.
Beverly Hills, CA 90212

Chris Fioto
Talent
Gersh (Los Angeles)
9465 Wilshire Blvd., 6th Fl.
Beverly Hills, CA 90212

Nate Steadman
Talent
Gersh (Los Angeles)
9465 Wilshire Blvd., 6th Fl.
Beverly Hills, CA 90212

Greg Pedicin
Lit.
Gersh (Los Angeles)
9465 Wilshire Blvd., 6th Fl.
Beverly Hills, CA 90212

Bradley Lefler

Talent
Gersh (Los Angeles)
9465 Wilshire Blvd., 6th Fl.
Beverly Hills, CA 90212

Eric Garfinkel

Lit.
Gersh (Los Angeles)
9465 Wilshire Blvd., 6th Fl.
Beverly Hills, CA 90212

Sean Barclay

TV Lit./Lit.
Gersh (Los Angeles)
9465 Wilshire Blvd., 6th Fl.
Beverly Hills, CA 90212

TJ Markwalter

Comedy
Gersh (Los Angeles)
9465 Wilshire Blvd., 6th Fl.
Beverly Hills, CA 90212

Erin Searcy

Below-the-Line
Gersh (Los Angeles)
9465 Wilshire Blvd., 6th Fl.
Beverly Hills, CA 90212

Nick Collins

Talent
Gersh (Los Angeles)
9465 Wilshire Blvd., 6th Fl.
Beverly Hills, CA 90212

Melanie Elman

Talent
Gersh (Los Angeles)
9465 Wilshire Blvd., 6th Fl.
Beverly Hills, CA 90212

Steven Gersh

Talent
Gersh (Los Angeles)
9465 Wilshire Blvd., 6th Fl.
Beverly Hills, CA 90212

Daisy Wu

Talent
Gersh (Los Angeles)
9465 Wilshire Blvd., 6th Fl.
Beverly Hills, CA 90212

Noah Jones

TV Lit.
Gersh (Los Angeles)
9465 Wilshire Blvd., 6th Fl.
Beverly Hills, CA 90212

Joan Harrison

Alternative/Reality
Gersh (Los Angeles)
9465 Wilshire Blvd., 6th Fl.
Beverly Hills, CA 90212

Jennifer Dana

Film Finance
Gersh (Los Angeles)
9465 Wilshire Blvd., 6th Fl.
Beverly Hills, CA 90212

Adam Radler

Comedy
Gersh (Los Angeles)
9465 Wilshire Blvd., 6th Fl.
Beverly Hills, CA 90212

Brandy Rivers

TV Lit.
Gersh (Los Angeles)
9465 Wilshire Blvd., 6th Fl.
Beverly Hills, CA 90212

Mike Tamburrino

Alternative/Reality
Gersh (Los Angeles)
9465 Wilshire Blvd., 6th Fl.
Beverly Hills, CA 90212

JR Satery

Alternative/Reality
Gersh (Los Angeles)
9465 Wilshire Blvd., 6th Fl.
Beverly Hills, CA 90212

Nancy Braun

Dir., Human Resources
Gersh (Los Angeles)
9465 Wilshire Blvd., 6th Fl.
Beverly Hills, CA 90212

Steve Glick

Agent
The Glick Agency, LLC
1250 Sixth St., Ste. 100
Santa Monica, CA 90401

Fred Whitehead

Agent
The Glick Agency, LLC
1250 Sixth St., Ste. 100
Santa Monica, CA 90401

Barbara Pollans

Agent
The Glick Agency, LLC
1250 Sixth St., Ste. 100
Santa Monica, CA 90401

Amy Abell

Agent
The Glick Agency, LLC
1250 Sixth St., Ste. 100
Santa Monica, CA 90401

Leia Vincent

Exec. Asst.
The Glick Agency, LLC
1250 Sixth St., Ste. 100
Santa Monica, CA 90401

April Lim

Agent
Global Artists Agency
6253 Hollywood Blvd., Ste. 508
Los Angeles, CA 90028

Monica Barkett

Agent
Global Artists Agency
6253 Hollywood Blvd., Ste. 508
Los Angeles, CA 90028

Cynthia Booth

Agent
Global Artists Agency
6253 Hollywood Blvd., Ste. 508
Los Angeles, CA 90028

Todd Maginn

Agent
Global Artists Agency
6253 Hollywood Blvd., Ste. 508
Los Angeles, CA 90028

Jonathan Silverman

Agent
Global Artists Agency
6253 Hollywood Blvd., Ste. 508
Los Angeles, CA 90028

Terry Lindholm

President
Go 2 Talent Agency, Inc.
2825 W. Magnolia Blvd.
Burbank, CA 91505

Lisa Lindholm

VP
Go 2 Talent Agency, Inc.
2825 W. Magnolia Blvd.
Burbank, CA 91505

Michael Gorfaine

Partner/Agent
The Gorfaine/Schwartz Agency, Inc.
4111 W. Alameda Ave., Ste. 509
Burbank, CA 91505

Samuel H. Schwartz

Partner/Agent

The Gorfaine/Schwartz Agency, Inc.
4111 W. Alameda Ave., Ste. 509
Burbank, CA 91505

Cheryl Tiano

Agent

The Gorfaine/Schwartz Agency, Inc.
4111 W. Alameda Ave., Ste. 509
Burbank, CA 91505

Maria Machado

Agent

The Gorfaine/Schwartz Agency, Inc.
4111 W. Alameda Ave., Ste. 509
Burbank, CA 91505

Kevin Korn

Jr. Agent

The Gorfaine/Schwartz Agency, Inc.
4111 W. Alameda Ave., Ste. 509
Burbank, CA 91505

Mike Wise

Lit. Agent

Grace Talent Organization
8370 Wilshire Blvd., Ste. 210
Beverly Hills, CA 90211

Bruce Sears

Theatrical Agent

Grace Talent Organization
8370 Wilshire Blvd., Ste. 210
Beverly Hills, CA 90211

Varsha Sharma

Comm'l/V.O. Agent

Grace Talent Organization
8370 Wilshire Blvd., Ste. 210
Beverly Hills, CA 90211

Michael Sutton

Kids' Agent

Grace Talent Organization
8370 Wilshire Blvd., Ste. 210
Beverly Hills, CA 90211

Michael Greene

Owner/Agent, Film/TV, Adult Talent

Greene & Assoc. Talent Agency
1901 Ave. of the Stars, Ste. 130
Los Angeles, CA 90067

Azeem Chiba

Agent, Film/TV, Adult Talent

Greene & Assoc. Talent Agency
1901 Ave. of the Stars, Ste. 130
Los Angeles, CA 90067

Ethan Salter

Agent, Film/TV, Adult Talent

Greene & Assoc. Talent Agency
1901 Ave. of the Stars, Ste. 130
Los Angeles, CA 90067

Kiernan McCaffrey

Agent, TV/Comm'l, Adult Talent

Greene & Assoc. Talent Agency
1901 Ave. of the Stars, Ste. 130
Los Angeles, CA 90067

Jared Hocking

Asst./Adult Talent

Greene & Assoc. Talent Agency
1901 Ave. of the Stars, Ste. 130
Los Angeles, CA 90067

Vanessa Ansoorian

Asst./Young Talent

Greene & Assoc. Talent Agency
1901 Ave. of the Stars, Ste. 130
Los Angeles, CA 90067

Christine Torreele

Asst.

Greene & Assoc. Talent Agency
1901 Ave. of the Stars, Ste. 130
Los Angeles, CA 90067

Ivana SavicPartner/Agent, Below-the-Line
GSK & Assoc.

6399 Wilshire Blvd., Ste. 415
Los Angeles, CA 90048

Susan GrantPartner/Agent, Below-the-Line/Lit.
GSK & Assoc.

6399 Wilshire Blvd., Ste. 415
Los Angeles, CA 90048

Larry MetzgerAgent, Talent
GSK & Assoc.

6399 Wilshire Blvd., Ste. 415
Los Angeles, CA 90048

Geneva V. Bray

Theatrical/Owner

GVA Talent Agency, Inc.
8981 Sunset Blvd., Ste. 101
Los Angeles, CA 90069

Tony Martinez

Theatrical/TV

GVA Talent Agency, Inc.
8981 Sunset Blvd., Ste. 101
Los Angeles, CA 90069

Gwenn Pepper

Theatrical/TV

GVA Talent Agency, Inc.
8981 Sunset Blvd., Ste. 101
Los Angeles, CA 90069

Jill Lukk

Asst.

GVA Talent Agency, Inc.
8981 Sunset Blvd., Ste. 101
Los Angeles, CA 90069

Nicholas Virga

Asst.

GVA Talent Agency, Inc.
8981 Sunset Blvd., Ste. 101
Los Angeles, CA 90069

H. David Moss

President/Owner

H. David Moss & Assoc.
733 N. Seward St., PH
Los Angeles, CA 90038

Ryan Angel

Asst.

H. David Moss & Assoc.
733 N. Seward St., PH
Los Angeles, CA 90038

Laura Buckles

Asst.

H. David Moss & Assoc.
733 N. Seward St., PH
Los Angeles, CA 90038

Mike Dixon

Agent/President

Harmony Artists
6399 Wilshire Blvd., Ste. 914
Los Angeles, CA 90048

Jerry Ross

Agent/VP

Harmony Artists
6399 Wilshire Blvd., Ste. 914
Los Angeles, CA 90048

Adrienne Crane

Agent

Harmony Artists
6399 Wilshire Blvd., Ste. 914
Los Angeles, CA 90048

Mark Boeck

Agent

Harmony Artists
6399 Wilshire Blvd., Ste. 914
Los Angeles, CA 90048

Pam Grimes

Agent
Hervey/Grimes Talent Agency
10561 Missouri Ave., Ste. 2
Los Angeles, CA 90025

Marsha Hervey

Agent
Hervey/Grimes Talent Agency
10561 Missouri Ave., Ste. 2
Los Angeles, CA 90025

Julie Smith

Assoc.
Hervey/Grimes Talent Agency
10561 Missouri Ave., Ste. 2
Los Angeles, CA 90025

Ross Evans

Asst.
Hervey/Grimes Talent Agency
10561 Missouri Ave., Ste. 2
Los Angeles, CA 90025

Cole Hammack

Asst.
Hervey/Grimes Talent Agency
10561 Missouri Ave., Ste. 2
Los Angeles, CA 90025

Vivian Hollander

Agent
Hollander Talent Group
14011 Ventura Blvd., Ste. 202W
Sherman Oaks, CA 91423

Stefane Wetherholt

Agent
Hollander Talent Group
14011 Ventura Blvd., Ste. 202W
Sherman Oaks, CA 91423

David Freedman

Agent
Hollywood View
5255 Veronica St.
Los Angeles, CA 90008

Denny Sevier

Agent, Theatrical
The House of Representatives
1434 Sixth St., Ste. 1
Santa Monica, CA 90401

Pam Braverman

Agent, Theatrical
The House of Representatives
1434 Sixth St., Ste. 1
Santa Monica, CA 90401

Claudine Vacca

Agent, Theatrical
The House of Representatives
1434 Sixth St., Ste. 1
Santa Monica, CA 90401

Indra Armstrong Clark

Agent, Comm'l
The House of Representatives
1434 Sixth St., Ste. 1
Santa Monica, CA 90401

Aurora Lizardi

Agent, Comm'l
The House of Representatives
1434 Sixth St., Ste. 1
Santa Monica, CA 90401

Rebecca Morgan

Asst., Comm'l
The House of Representatives
1434 Sixth St., Ste. 1
Santa Monica, CA 90401

Matt Jackson

Asst., Theatrical
The House of Representatives
1434 Sixth St., Ste. 1
Santa Monica, CA 90401

Bonnie Howard

Owner/Theatrical Agent
Howard Talent West
10657 Riverside Dr.
Toluca Lake, CA 91602

Lynn Eriks

Comm'l & Print Agent, Youth & Adult
Howard Talent West
10657 Riverside Dr.
Toluca Lake, CA 91602

Michelle Henderson

Owner/On-Camera Comm'l Agent
HRI Talent
100 Universal City Plz., Bung. 7152
Universal City, CA 91608

Tanya Kleckner

Dir., Theatrical
HRI Talent
100 Universal City Plz., Bung. 7152
Universal City, CA 91608

Donna Kim

On-Camera Comm'l
HRI Talent
100 Universal City Plz., Bung. 7152
Universal City, CA 91608

Mary Conklin

Asst., Theatrical
HRI Talent
100 Universal City Plz., Bung. 7152
Universal City, CA 91608

Eddy Yablans

Partner/Talent
ICM Partners
10250 Constellation Blvd.
Los Angeles, CA 90067

Joe Funicello

Partner/Talent
ICM Partners
10250 Constellation Blvd.
Los Angeles, CA 90067

Toni Howard

Partner/Talent
ICM Partners
10250 Constellation Blvd.
Los Angeles, CA 90067

Paul Hook

Partner
ICM Partners
10250 Constellation Blvd.
Los Angeles, CA 90067

Steve Levine

Partner/Concerts
ICM Partners
10250 Constellation Blvd.
Los Angeles, CA 90067

Kevin Crotty

Partner/TV Lit.
ICM Partners
10250 Constellation Blvd.
Los Angeles, CA 90067

Richard Levy, Esq.

Partner/General Counsel
ICM Partners
10250 Constellation Blvd.
Los Angeles, CA 90067

Carter Cohn

Partner/Talent
ICM Partners
10250 Constellation Blvd.
Los Angeles, CA 90067

John Burnham

Partner/Film Lit.
ICM Partners
10250 Constellation Blvd.
Los Angeles, CA 90067

Melissa Orton
Partner/Talent
ICM Partners
10250 Constellation Blvd.
Los Angeles, CA 90067

Dar Rollins
Partner/Talent
ICM Partners
10250 Constellation Blvd.
Los Angeles, CA 90067

Greg Lipstone
Partner/Int'l TV
ICM Partners
10250 Constellation Blvd.
Los Angeles, CA 90067

Michael Kagan
Partner/Int'l TV
ICM Partners
10250 Constellation Blvd.
Los Angeles, CA 90067

Chris Silbermann
Partner
ICM Partners
10250 Constellation Blvd.
Los Angeles, CA 90067

Ted Chervin
Partner/Worldwide TV
ICM Partners
10250 Constellation Blvd.
Los Angeles, CA 90067

Dan Donahue
COO/Partner
ICM Partners
10250 Constellation Blvd.
Los Angeles, CA 90067

Harley Copen
Partner/Co-Head, Film Lit.
ICM Partners
10250 Constellation Blvd.
Los Angeles, CA 90067

Mark Gordon
Partner/TV Lit.
ICM Partners
10250 Constellation Blvd.
Los Angeles, CA 90067

Chris von Goetz
Partner/TV Lit.
ICM Partners
10250 Constellation Blvd.
Los Angeles, CA 90067

Lorrie Bartlett
Partner/Talent
ICM Partners
10250 Constellation Blvd.
Los Angeles, CA 90067

Chuck James
Partner/Talent
ICM Partners
10250 Constellation Blvd.
Los Angeles, CA 90067

Joanne Wiles
Partner/Talent
ICM Partners
10250 Constellation Blvd.
Los Angeles, CA 90067

Janet Norton
Partner/TV Lit.
ICM Partners
10250 Constellation Blvd.
Los Angeles, CA 90067

Greg Arvesen
CFO/Treasurer
ICM Partners
10250 Constellation Blvd.
Los Angeles, CA 90067

Greg Chun
Chief Information Officer
ICM Partners
10250 Constellation Blvd.
Los Angeles, CA 90067

Michelle Suess
Sr. VP, Corporate Communications
ICM Partners
10250 Constellation Blvd.
Los Angeles, CA 90067

Brian Mann
Talent
ICM Partners
10250 Constellation Blvd.
Los Angeles, CA 90067

Meredith Wechter
Talent
ICM Partners
10250 Constellation Blvd.
Los Angeles, CA 90067

Andrea Nelson Meigs
Talent
ICM Partners
10250 Constellation Blvd.
Los Angeles, CA 90067

Justin Deanda
Talent
ICM Partners
10250 Constellation Blvd.
Los Angeles, CA 90067

Hildy Gottlieb
Talent
ICM Partners
10250 Constellation Blvd.
Los Angeles, CA 90067

Logan Eisenberg
Talent
ICM Partners
10250 Constellation Blvd.
Los Angeles, CA 90067

Nigel Meiojas
Talent
ICM Partners
10250 Constellation Blvd.
Los Angeles, CA 90067

Jack Gilardi
Talent
ICM Partners
10250 Constellation Blvd.
Los Angeles, CA 90067

Andrew Rogers
Talent
ICM Partners
10250 Constellation Blvd.
Los Angeles, CA 90067

Cameron Mitchell
Talent
ICM Partners
10250 Constellation Blvd.
Los Angeles, CA 90067

Craig Shapiro
Talent
ICM Partners
10250 Constellation Blvd.
Los Angeles, CA 90067

Andy Coleman
Talent
ICM Partners
10250 Constellation Blvd.
Los Angeles, CA 90067

Ruthanne Secunda
Talent
ICM Partners
10250 Constellation Blvd.
Los Angeles, CA 90067

Philip Grenz
Talent
ICM Partners
10250 Constellation Blvd.
Los Angeles, CA 90067

Lauren Williams Peñuela
Talent
ICM Partners
10250 Constellation Blvd.
Los Angeles, CA 90067

Jeff Barry
Talent
ICM Partners
10250 Constellation Blvd.
Los Angeles, CA 90067

Andrew Kurland
Talent
ICM Partners
10250 Constellation Blvd.
Los Angeles, CA 90067

JR Ringer
Talent
ICM Partners
10250 Constellation Blvd.
Los Angeles, CA 90067

Matthew Smith
Talent
ICM Partners
10250 Constellation Blvd.
Los Angeles, CA 90067

Steven Brown
Talent
ICM Partners
10250 Constellation Blvd.
Los Angeles, CA 90067

Doug MacLaren
Co-Head, Film Lit.
ICM Partners
10250 Constellation Blvd.
Los Angeles, CA 90067

Cullen Conly
Film Lit.
ICM Partners
10250 Constellation Blvd.
Los Angeles, CA 90067

Bruce Kaufman
Film Lit.
ICM Partners
10250 Constellation Blvd.
Los Angeles, CA 90067

Lars Theriot
Film Lit.
ICM Partners
10250 Constellation Blvd.
Los Angeles, CA 90067

Marc Helwig
Film Lit.
ICM Partners
10250 Constellation Blvd.
Los Angeles, CA 90067

Kathleen Remington
Film Lit.
ICM Partners
10250 Constellation Blvd.
Los Angeles, CA 90067

Doug Johnson
Film Lit.
ICM Partners
10250 Constellation Blvd.
Los Angeles, CA 90067

Bryan Siperstein
Film Lit.
ICM Partners
10250 Constellation Blvd.
Los Angeles, CA 90067

Laura Haas
Film Lit.
ICM Partners
10250 Constellation Blvd.
Los Angeles, CA 90067

Ann Murphy
Film Lit.
ICM Partners
10250 Constellation Blvd.
Los Angeles, CA 90067

Melissa Aouate
TV Lit.
ICM Partners
10250 Constellation Blvd.
Los Angeles, CA 90067

Sean Freidin
TV Lit.
ICM Partners
10250 Constellation Blvd.
Los Angeles, CA 90067

Paul Alan Smith
TV Lit.
ICM Partners
10250 Constellation Blvd.
Los Angeles, CA 90067

Pete Stone
TV Lit.
ICM Partners
10250 Constellation Blvd.
Los Angeles, CA 90067

Cecelia Andrews
TV Lit.
ICM Partners
10250 Constellation Blvd.
Los Angeles, CA 90067

Hrishi Desai
TV Lit.
ICM Partners
10250 Constellation Blvd.
Los Angeles, CA 90067

Lanny Noveck
TV Lit.
ICM Partners
10250 Constellation Blvd.
Los Angeles, CA 90067

Dan Norton
TV Lit.
ICM Partners
10250 Constellation Blvd.
Los Angeles, CA 90067

Erik Horine
TV Lit.
ICM Partners
10250 Constellation Blvd.
Los Angeles, CA 90067

Howie Tanenbaum
TV Lit.
ICM Partners
10250 Constellation Blvd.
Los Angeles, CA 90067

Craig Bernstein
Film Prod.
ICM Partners
10250 Constellation Blvd.
Los Angeles, CA 90067

Tom Marquardt
Film Prod.
ICM Partners
10250 Constellation Blvd.
Los Angeles, CA 90067

Dan Baime
Film Prod.
ICM Partners
10250 Constellation Blvd.
Los Angeles, CA 90067

Tad Lumpkin
Film Prod.
ICM Partners
10250 Constellation Blvd.
Los Angeles, CA 90067

Kimberly Oelman
Int'l TV
ICM Partners
10250 Constellation Blvd.
Los Angeles, CA 90067

Gordon Hvolka
Int'l TV
ICM Partners
10250 Constellation Blvd.
Los Angeles, CA 90067

Tyler Kroos
Int'l TV
ICM Partners
10250 Constellation Blvd.
Los Angeles, CA 90067

Courtney Catzel
Int'l TV
ICM Partners
10250 Constellation Blvd.
Los Angeles, CA 90067

Jessica Lacy
Head, Int'l & Independent Film
ICM Partners
10250 Constellation Blvd.
Los Angeles, CA 90067

Peter Trinh
Int'l & Independent Film
ICM Partners
10250 Constellation Blvd.
Los Angeles, CA 90067

Scott Pang
Concerts
ICM Partners
10250 Constellation Blvd.
Los Angeles, CA 90067

Chris Smith
Concerts
ICM Partners
10250 Constellation Blvd.
Los Angeles, CA 90067

Marty Beck
Concerts
ICM Partners
10250 Constellation Blvd.
Los Angeles, CA 90067

Rick Farrell
Concerts
ICM Partners
10250 Constellation Blvd.
Los Angeles, CA 90067

Michelle Scarbrough
Concerts
ICM Partners
10250 Constellation Blvd.
Los Angeles, CA 90067

Scott Mantell
Concerts
ICM Partners
10250 Constellation Blvd.
Los Angeles, CA 90067

William Rodriguez
Concerts
ICM Partners
10250 Constellation Blvd.
Los Angeles, CA 90067

Natalia Dudynsky
Concerts
ICM Partners
10250 Constellation Blvd.
Los Angeles, CA 90067

Dennis Ashley
Concerts
ICM Partners
10250 Constellation Blvd.
Los Angeles, CA 90067

Robert Gibbs
Concerts
ICM Partners
10250 Constellation Blvd.
Los Angeles, CA 90067

Laurence Leader
Concerts
ICM Partners
10250 Constellation Blvd.
Los Angeles, CA 90067

Dana Sims
Concerts/Talent
ICM Partners
10250 Constellation Blvd.
Los Angeles, CA 90067

Adam Ginivisian
Concerts
ICM Partners
10250 Constellation Blvd.
Los Angeles, CA 90067

Caroline Yim
Concerts
ICM Partners
10250 Constellation Blvd.
Los Angeles, CA 90067

John Pleeter
Concerts
ICM Partners
10250 Constellation Blvd.
Los Angeles, CA 90067

Brice Gaeta
Composers
ICM Partners
10250 Constellation Blvd.
Los Angeles, CA 90067

Josie Freedman
Co-Head, Media Rights
ICM Partners
10250 Constellation Blvd.
Los Angeles, CA 90067

Todd Hoffman
Co-Head, Media Rights
ICM Partners
10250 Constellation Blvd.
Los Angeles, CA 90067

Ron Bernstein
Media Rights
ICM Partners
10250 Constellation Blvd.
Los Angeles, CA 90067

Carol Goll
Head, Global Branded Ent.
ICM Partners
10250 Constellation Blvd.
Los Angeles, CA 90067

Karen Sellars
Global Branded Ent.
ICM Partners
10250 Constellation Blvd.
Los Angeles, CA 90067

April Tombs
Global Branded Ent.
ICM Partners
10250 Constellation Blvd.
Los Angeles, CA 90067

Brett Pacis
Global Branded Ent.
ICM Partners
10250 Constellation Blvd.
Los Angeles, CA 90067

Janet Kaye

VP, Business Affairs, TV
ICM Partners
10250 Constellation Blvd.
Los Angeles, CA 90067

Michael Runnels

VP, Business Affairs
ICM Partners
10250 Constellation Blvd.
Los Angeles, CA 90067

Tybalt Whitney

VP, Business Affairs, TV
ICM Partners
10250 Constellation Blvd.
Los Angeles, CA 90067

Pam Brockie

Business Affairs, Film
ICM Partners
10250 Constellation Blvd.
Los Angeles, CA 90067

Molly Knutson

Business Affairs, Film
ICM Partners
10250 Constellation Blvd.
Los Angeles, CA 90067

Joseph Trofino

Legal Affairs
ICM Partners
10250 Constellation Blvd.
Los Angeles, CA 90067

Randy Freedman

Legal Affairs
ICM Partners
10250 Constellation Blvd.
Los Angeles, CA 90067

Keyvan Peyami

Head, Digital Strategy
ICM Partners
10250 Constellation Blvd.
Los Angeles, CA 90067

Karen Abrams

VP, Human Resources
ICM Partners
10250 Constellation Blvd.
Los Angeles, CA 90067

Steven Brown

Talent Coord.
ICM Partners
10250 Constellation Blvd.
Los Angeles, CA 90067

Alex Saks

Int'l & Independent Film Coord.
ICM Partners
10250 Constellation Blvd.
Los Angeles, CA 90067

Laura Gordon

TV Lit. Coord.
ICM Partners
10250 Constellation Blvd.
Los Angeles, CA 90067

Ryan Wackerman

Int'l TV Coord.
ICM Partners
10250 Constellation Blvd.
Los Angeles, CA 90067

Zach Radoski

Concerts Coord.
ICM Partners
10250 Constellation Blvd.
Los Angeles, CA 90067

Tabitha Shick

Media Rights Coord.
ICM Partners
10250 Constellation Blvd.
Los Angeles, CA 90067

Kerri Green

Global Branded Ent. Coord.
ICM Partners
10250 Constellation Blvd.
Los Angeles, CA 90067

Robin Weitz

Corporate Secretary
ICM Partners
10250 Constellation Blvd.
Los Angeles, CA 90067

Erin Oremland

Contract Administration
ICM Partners
10250 Constellation Blvd.
Los Angeles, CA 90067

Joe Friedman

Controller
ICM Partners
10250 Constellation Blvd.
Los Angeles, CA 90067

Shane Cormier

CEO
Idiom Worldwide
5137 Clareton Dr., Unit 120
Agoura Hills, CA 91301

Ilene Feldman

Agent
IFA Talent Agency
8730 Sunset Blvd., Ste. 490
Los Angeles, CA 90069

David Lillard

Agent
IFA Talent Agency
8730 Sunset Blvd., Ste. 490
Los Angeles, CA 90069

Wendy Murphey

Agent
IFA Talent Agency
8730 Sunset Blvd., Ste. 490
Los Angeles, CA 90069

Christy Hall

Agent
IFA Talent Agency
8730 Sunset Blvd., Ste. 490
Los Angeles, CA 90069

Zoe DiStefano

Asst. to Ms. Murphey
IFA Talent Agency
8730 Sunset Blvd., Ste. 490
Los Angeles, CA 90069

Matt Crespy

Asst. to Mr. Lillard
IFA Talent Agency
8730 Sunset Blvd., Ste. 490
Los Angeles, CA 90069

Zach Copeland

Asst. to Ms. Hall
IFA Talent Agency
8730 Sunset Blvd., Ste. 490
Los Angeles, CA 90069

Lisa Shields

Asst. to Ms. Feldman
IFA Talent Agency
8730 Sunset Blvd., Ste. 490
Los Angeles, CA 90069

Babette Perry

VP, West
IMG/Broadcasting
2049 Century Park East, Ste. 2460
Los Angeles, CA 90067

Chris Kettler

Mgr.
IMG/Broadcasting
2049 Century Park East, Ste. 2460
Los Angeles, CA 90067

Dan O'Connor
Mgr.
IMG/Broadcasting
2049 Century Park East, Ste. 2460
Los Angeles, CA 90067

Jazmin Machado
Client Services Assoc.
IMG/Broadcasting
2049 Century Park East, Ste. 2460
Los Angeles, CA 90067

Steven Neibert
Theatrical Agent
Imperium 7 Talent Agency (i7)
5455 Wilshire Blvd., Ste. 1706
Los Angeles, CA 90036

Tracy Mapes
Comm'l Agent
Imperium 7 Talent Agency (i7)
5455 Wilshire Blvd., Ste. 1706
Los Angeles, CA 90036

Nick Carreras
V.O. Agent
Imperium 7 Talent Agency (i7)
5455 Wilshire Blvd., Ste. 1706
Los Angeles, CA 90036

Marni Anhalt
V.O. Agent
Imperium 7 Talent Agency (i7)
5455 Wilshire Blvd., Ste. 1706
Los Angeles, CA 90036

Jake Miller
Comm'l Asst.
Imperium 7 Talent Agency (i7)
5455 Wilshire Blvd., Ste. 1706
Los Angeles, CA 90036

Nina Concepcion
V.O. Asst.
Imperium 7 Talent Agency (i7)
5455 Wilshire Blvd., Ste. 1706
Los Angeles, CA 90036

Krista Doyle
V.O. Asst.
Imperium 7 Talent Agency (i7)
5455 Wilshire Blvd., Ste. 1706
Los Angeles, CA 90036

Laura Fogelman
President/Agent, Celebrity/On-Camera/V.O.
Independent Artists Agency, Inc.
9601 Wilshire Blvd., Ste. 750
Beverly Hills, CA 90210

Beverly Kline
Sr. VP/Agent, Celebrity/On-Camera/V.O.
Independent Artists Agency, Inc.
9601 Wilshire Blvd., Ste. 750
Beverly Hills, CA 90210

Ferenc Laczko
Agent, V.O.
Independent Artists Agency, Inc.
9601 Wilshire Blvd., Ste. 750
Beverly Hills, CA 90210

Jessica Ellis
Asst. to Beverly Kline
Independent Artists Agency, Inc.
9601 Wilshire Blvd., Ste. 750
Beverly Hills, CA 90210

Scott Harris
Owner/President
Innovative Artists
1505 10th St.
Santa Monica, CA 90401

Nevin Dolcefino
Exec. VP, Talent
Innovative Artists
1505 10th St.
Santa Monica, CA 90401

Jonathan Coronel
Head of Business Affairs
Innovative Artists
1505 10th St.
Santa Monica, CA 90401

Debbie Haeusler
VP, Below-the-Line
Innovative Artists
1505 10th St.
Santa Monica, CA 90401

Marcia Hurwitz
VP, Comm'l & V.O.
Innovative Artists
1505 10th St.
Santa Monica, CA 90401

Jonathan Howard
VP, Talent
Innovative Artists
1505 10th St.
Santa Monica, CA 90401

David Tochterman
Talent/New Media
Innovative Artists
1505 10th St.
Santa Monica, CA 90401

Lynn Shue
Talent
Innovative Artists
1505 10th St.
Santa Monica, CA 90401

Josiah Akinyele
Talent
Innovative Artists
1505 10th St.
Santa Monica, CA 90401

Todd Eisner
Talent
Innovative Artists
1505 10th St.
Santa Monica, CA 90401

Jennifer Patredis
Talent
Innovative Artists
1505 10th St.
Santa Monica, CA 90401

Stephen LaManna
Talent
Innovative Artists
1505 10th St.
Santa Monica, CA 90401

Thomas Cushing
Talent
Innovative Artists
1505 10th St.
Santa Monica, CA 90401

Marnie Sparer
Talent
Innovative Artists
1505 10th St.
Santa Monica, CA 90401

Abby Bluestone
Talent
Innovative Artists
1505 10th St.
Santa Monica, CA 90401

David Rose
Talent
Innovative Artists
1505 10th St.
Santa Monica, CA 90401

David Lederman
Talent
Innovative Artists
1505 10th St.
Santa Monica, CA 90401

Steve Muller
Talent
Innovative Artists
1505 10th St.
Santa Monica, CA 90401

Sheila Wenzel
Talent
Innovative Artists
1505 10th St.
Santa Monica, CA 90401

Melissa Hirschenson
Talent
Innovative Artists
1505 10th St.
Santa Monica, CA 90401

Robert Haas
Talent
Innovative Artists
1505 10th St.
Santa Monica, CA 90401

Matthew Shaffer
Talent
Innovative Artists
1505 10th St.
Santa Monica, CA 90401

Steve Tellez
Talent
Innovative Artists
1505 10th St.
Santa Monica, CA 90401

Brian Camden
Comm'l
Innovative Artists
1505 10th St.
Santa Monica, CA 90401

Mariel Schneider
Comm'l & V.O.
Innovative Artists
1505 10th St.
Santa Monica, CA 90401

Luanne Salandy-Regis
Comm'l & V.O.
Innovative Artists
1505 10th St.
Santa Monica, CA 90401

Zack Kaplan
Comm'l & V.O.
Innovative Artists
1505 10th St.
Santa Monica, CA 90401

Jill Witterschein
Comm'l & V.O.
Innovative Artists
1505 10th St.
Santa Monica, CA 90401

Jim Stein
Lit.
Innovative Artists
1505 10th St.
Santa Monica, CA 90401

Michael Pio
Lit.
Innovative Artists
1505 10th St.
Santa Monica, CA 90401

Kim Byrd
Beauty
Innovative Artists
1505 10th St.
Santa Monica, CA 90401

Michele De La Riva
Beauty
Innovative Artists
1505 10th St.
Santa Monica, CA 90401

Heather Griffith
Below-the-Line
Innovative Artists
1505 10th St.
Santa Monica, CA 90401

Craig Mizrahi
Below-the-Line
Innovative Artists
1505 10th St.
Santa Monica, CA 90401

Robbyn Foxx
Below-the-Line
Innovative Artists
1505 10th St.
Santa Monica, CA 90401

Cecilia Banck
Below-the-Line
Innovative Artists
1505 10th St.
Santa Monica, CA 90401

Ian Arougheti
Comedy/Personal Appearance
Innovative Artists
1505 10th St.
Santa Monica, CA 90401

Joe Eshenbaugh
Comedy
Innovative Artists
1505 10th St.
Santa Monica, CA 90401

Barb Frederick
Hosting, Alternative/Nonscripted
Innovative Artists
1505 10th St.
Santa Monica, CA 90401

Maggie Dumais
Branding & Licensing
Innovative Artists
1505 10th St.
Santa Monica, CA 90401

January Neal
Branding & Licensing
Innovative Artists
1505 10th St.
Santa Monica, CA 90401

Irv Schechter
Principal/Lit./Dir.s/Prod.s
The Irv Schechter Co.
9460 Wilshire Blvd., Ste. 300
Beverly Hills, CA 90212

Moe Montoya
Agent
iTalent Co.
522 Wilshire Blvd., Ste. K
Santa Monica, CA 90401

Hilarie Roope
Agent
iTalent Co.
522 Wilshire Blvd., Ste. K
Santa Monica, CA 90401

Dana Nicolette
Agent
iTalent Co.
522 Wilshire Blvd., Ste. K
Santa Monica, CA 90401

Jack Scagnetti
Principal
Jack Scagnetti Talent & Lit. Agency
5118 Vineland Ave., Ste. 106
North Hollywood, CA 91601

Craig Scagnetti
Comm'l/Theatrical Agent
Jack Scagnetti Talent & Lit. Agency
5118 Vineland Ave., Ste. 106
North Hollywood, CA 91601

David Goldman

Lit. Agent
Jack Scagnetti Talent & Lit. Agency
5118 Vineland Ave., Ste. 106
North Hollywood, CA 91601

Jana Luker

Owner/Agent
Jana Luker Agency
1923-1/2 Westwood Blvd., Ste. 3
Los Angeles, CA 90025

Kathy Keeley

Agent
Jana Luker Agency
1923-1/2 Westwood Blvd., Ste. 3
Los Angeles, CA 90025

Amy Luker

Agent
Jana Luker Agency
1923-1/2 Westwood Blvd., Ste. 3
Los Angeles, CA 90025

John Erlendson

Owner, JE Talent
JE Talent, LLC/JE Model Mgmt., Inc.
323 Geary St., Ste. 302
San Francisco, CA 94102

Phillip Gums

Dir., JE Model
JE Talent, LLC/JE Model Mgmt., Inc.
323 Geary St., Ste. 302
San Francisco, CA 94102

Dee Dee Shaughnessey

Theatrical/Comm'l
JE Talent, LLC/JE Model Mgmt., Inc.
323 Geary St., Ste. 302
San Francisco, CA 94102

Seth Podowitz

V.O.
JE Talent, LLC/JE Model Mgmt., Inc.
323 Geary St., Ste. 302
San Francisco, CA 94102

Kate Hansen

Theatrical/Comm'l
JE Talent, LLC/JE Model Mgmt., Inc.
323 Geary St., Ste. 302
San Francisco, CA 94102

Katie Patterson

Men/Women
JE Talent, LLC/JE Model Mgmt., Inc.
323 Geary St., Ste. 302
San Francisco, CA 94102

Shannon Escoto

Kids
JE Talent, LLC/JE Model Mgmt., Inc.
323 Geary St., Ste. 302
San Francisco, CA 94102

Nikki Duarte

New Faces/Kids
JE Talent, LLC/JE Model Mgmt., Inc.
323 Geary St., Ste. 302
San Francisco, CA 94102

Jerry Pace

Principal, Film/TV
The Jerry Pace Agency
4717 Van Nuys Blvd., Atrium, Ste. 102
Sherman Oaks, CA 91403

Lori Morgan

Comm'l & Print
The Jerry Pace Agency
4717 Van Nuys Blvd., Atrium, Ste. 102
Sherman Oaks, CA 91403

Michael Jamal

Comm'l & Print
The Jerry Pace Agency
4717 Van Nuys Blvd., Atrium, Ste. 102
Sherman Oaks, CA 91403

Ali Denali

Comm'l & Print
The Jerry Pace Agency
4717 Van Nuys Blvd., Atrium, Ste. 102
Sherman Oaks, CA 91403

Saul Levy

Comm'l & Print
The Jerry Pace Agency
4717 Van Nuys Blvd., Atrium, Ste. 102
Sherman Oaks, CA 91403

Pamela Woodson

Comm'l & Print
The Jerry Pace Agency
4717 Van Nuys Blvd., Atrium, Ste. 102
Sherman Oaks, CA 91403

Jaime Ferrar

CEO
JFA/Jaime Ferrar Agency
4741 Laurel Canyon Blvd., Ste. 110
Valley Village, CA 91607

Joey Robson

Commerical Agent
JFA/Jaime Ferrar Agency
4741 Laurel Canyon Blvd., Ste. 110
Valley Village, CA 91607

Jim Preminger

Principal/Lit.
The Jim Preminger Agency
10866 Wilshire Blvd., 10th Fl.
Los Angeles, CA 90024

Beth Bornhurst Preminger

VP
The Jim Preminger Agency
10866 Wilshire Blvd., 10th Fl.
Los Angeles, CA 90024

James Kellem

President
JKA Talent & Lit. Agency
8033 Sunset Blvd., Ste. 115
Los Angeles, CA 90046

Shannon McLaren

VP
JKA Talent & Lit. Agency
8033 Sunset Blvd., Ste. 115
Los Angeles, CA 90046

Brad Benham

No Title
JKA Talent & Lit. Agency
8033 Sunset Blvd., Ste. 115
Los Angeles, CA 90046

Kendall Park

Agent, Kids Comm'l, Theatrical/Adult Comm'l
JLA Talent
9151 Sunset Blvd.
West Hollywood, CA 90069

Felix Tipper

Print, Model, Comm'l
JLA Talent
9151 Sunset Blvd.
West Hollywood, CA 90069

Nic De Armendi

Theatrical
JLA Talent
9151 Sunset Blvd.
West Hollywood, CA 90069

Jack Lippman

Overscale Endorsements
JLA Talent
9151 Sunset Blvd.
West Hollywood, CA 90069

Sumer Stamper

Adult Comm'l
JLA Talent
9151 Sunset Blvd.
West Hollywood, CA 90069

Jodie Rhodes
President
Jodie Rhodes Agency
8840-315 Villa La Jolla Dr.
La Jolla, CA 92037

Clark McCutcheon
Fiction Agent at Large
Jodie Rhodes Agency
8840-315 Villa La Jolla Dr.
La Jolla, CA 92037

Bob McCarter
Nonfiction Agent at Large
Jodie Rhodes Agency
8840-315 Villa La Jolla Dr.
La Jolla, CA 92037

Jill Hughes
Foreign Rights Agent (Milan, Italy)
Jodie Rhodes Agency
8840-315 Villa La Jolla Dr.
La Jolla, CA 92037

John Pierce
Agent
John Pierce Agency
800 S. Robertson Blvd., Ste. 5
Los Angeles, CA 90038

Paul Jon Strotheide
Owner/Agent
JS Represents
6815 Willoughby Ave., Ste. 102
Los Angeles, CA 90038

Lindy Gottlieb
Agent
JS Represents
6815 Willoughby Ave., Ste. 102
Los Angeles, CA 90038

Ann Kramer
Agent
JS Represents
6815 Willoughby Ave., Ste. 102
Los Angeles, CA 90038

Julia Kole
Owner
The Julia Kole Agency
6715 Hollywood Blvd., Ste. 228
Los Angeles, CA 90028

Miranda Peters
Jr. Agent/Asst.
The Julia Kole Agency
6715 Hollywood Blvd., Ste. 228
Los Angeles, CA 90028

Trevor Kossack
Jr. Agent/Asst.
The Julia Kole Agency
6715 Hollywood Blvd., Ste. 228
Los Angeles, CA 90028

Mitch Kaplan
Partner/Owner
The Kaplan-Stahler Agency
8383 Wilshire Blvd., Ste. 923
Beverly Hills, CA 90211

Elliot Stahler
Partner Owner
The Kaplan-Stahler Agency
8383 Wilshire Blvd., Ste. 923
Beverly Hills, CA 90211

Bradley Glenn
TV Lit.
The Kaplan-Stahler Agency
8383 Wilshire Blvd., Ste. 923
Beverly Hills, CA 90211

Dino Carlafes
TV Lit.
The Kaplan-Stahler Agency
8383 Wilshire Blvd., Ste. 923
Beverly Hills, CA 90211

Katie Cates
TV Lit.
The Kaplan-Stahler Agency
8383 Wilshire Blvd., Ste. 923
Beverly Hills, CA 90211

Shan Ray
TV Lit.
The Kaplan-Stahler Agency
8383 Wilshire Blvd., Ste. 923
Beverly Hills, CA 90211

Sean Zeid
Reality
The Kaplan-Stahler Agency
8383 Wilshire Blvd., Ste. 923
Beverly Hills, CA 90211

Lisa Pollack
Reality
The Kaplan-Stahler Agency
8383 Wilshire Blvd., Ste. 923
Beverly Hills, CA 90211

Melissa Campbell
Reality
The Kaplan-Stahler Agency
8383 Wilshire Blvd., Ste. 923
Beverly Hills, CA 90211

James Anderson
Coord.
The Kaplan-Stahler Agency
8383 Wilshire Blvd., Ste. 923
Beverly Hills, CA 90211

Jeff H. Kaufman
Film Music Agent/Consultant
The Kaufman Agency
12007 Laurel Terrace Dr.
Studio City, CA 0

Debi Kaufman
Assoc.
The Kaufman Agency
12007 Laurel Terrace Dr.
Studio City, CA 0

Cindy Kazarian
Owner/CEO
Kazarian/Measures/Ruskin & Assoc.
11969 Ventura Blvd., Third Fl., Box 7409
Studio City, CA 91604

Mark Measures
Owner/President
Kazarian/Measures/Ruskin & Assoc.
11969 Ventura Blvd., Third Fl., Box 7409
Studio City, CA 91604

Alicia Ruskin
Sr. VP/Dir., Comm'l, Celebrity Endorsements
Kazarian/Measures/Ruskin & Assoc.
11969 Ventura Blvd., Third Fl., Box 7409
Studio City, CA 91604

Brooke Nuttall
Agent, On-Camera Comm'l
Kazarian/Measures/Ruskin & Assoc.
11969 Ventura Blvd., Third Fl., Box 7409
Studio City, CA 91604

Jamie Hernandez
Agent, On-Camera Comm'l
Kazarian/Measures/Ruskin & Assoc.
11969 Ventura Blvd., Third Fl., Box 7409
Studio City, CA 91604

Joe Ciccarone
Traffic, On-Camera Comm'l
Kazarian/Measures/Ruskin & Assoc.
11969 Ventura Blvd., Third Fl., Box 7409
Studio City, CA 91604

Andrew Morgan
Asst., On-Camera Comm'l
Kazarian/Measures/Ruskin & Assoc.
11969 Ventura Blvd., Third Fl., Box 7409
Studio City, CA 91604

Evan Mellinger

Asst., On-Camera Comm'l
Kazarian/Measures/Ruskin & Assoc.
11969 Ventura Blvd., Third Fl., Box 7409
Studio City, CA 91604

Tony Martinez

Agent, Theatrical
Kazarian/Measures/Ruskin & Assoc.
11969 Ventura Blvd., Third Fl., Box 7409
Studio City, CA 91604

Michael Tzeiler

Agent, Theatrical
Kazarian/Measures/Ruskin & Assoc.
11969 Ventura Blvd., Third Fl., Box 7409
Studio City, CA 91604

Jared Carnevale

Asst., Theatrical
Kazarian/Measures/Ruskin & Assoc.
11969 Ventura Blvd., Third Fl., Box 7409
Studio City, CA 91604

Sasha Passero

Agent, Equity
Kazarian/Measures/Ruskin & Assoc.
11969 Ventura Blvd., Third Fl., Box 7409
Studio City, CA 91604

Tal Fox

Equity
Kazarian/Measures/Ruskin & Assoc.
11969 Ventura Blvd., Third Fl., Box 7409
Studio City, CA 91604

Ryane Buttigieg

Asst., Equity
Kazarian/Measures/Ruskin & Assoc.
11969 Ventura Blvd., Third Fl., Box 7409
Studio City, CA 91604

Nathan Higgins

Agent, V.O.
Kazarian/Measures/Ruskin & Assoc.
11969 Ventura Blvd., Third Fl., Box 7409
Studio City, CA 91604

Valerie Chioveti

Agent, Celebrity Endorsements
Kazarian/Measures/Ruskin & Assoc.
11969 Ventura Blvd., Third Fl., Box 7409
Studio City, CA 91604

Sterling Davis

Asst., V.O./Celebrity Endorsements
Kazarian/Measures/Ruskin & Assoc.
11969 Ventura Blvd., Third Fl., Box 7409
Studio City, CA 91604

Heidi Hydar

Dir., Stunts & Sports
Kazarian/Measures/Ruskin & Assoc.
11969 Ventura Blvd., Third Fl., Box 7409
Studio City, CA 91604

Crystal Green

Asst., Stunts & Sports
Kazarian/Measures/Ruskin & Assoc.
11969 Ventura Blvd., Third Fl., Box 7409
Studio City, CA 91604

Fred Westbrook

Dir., Hosts/Celebrities/Variety
Kazarian/Measures/Ruskin & Assoc.
11969 Ventura Blvd., Third Fl., Box 7409
Studio City, CA 91604

Robert Measures

Dir. of Ops.
Kazarian/Measures/Ruskin & Assoc.
11969 Ventura Blvd., Third Fl., Box 7409
Studio City, CA 91604

Margarita Collard

Dir. of Talent Payment, Business Affairs
Kazarian/Measures/Ruskin & Assoc.
11969 Ventura Blvd., Third Fl., Box 7409
Studio City, CA 91604

Mike Mason

Talent Payment
Kazarian/Measures/Ruskin & Assoc.
11969 Ventura Blvd., Third Fl., Box 7409
Studio City, CA 91604

Sali Robertson

Office Mgr./Exec. Administrator
Kazarian/Measures/Ruskin & Assoc.
11969 Ventura Blvd., Third Fl., Box 7409
Studio City, CA 91604

Debbie Caruso

Receptionist
Kazarian/Measures/Ruskin & Assoc.
11969 Ventura Blvd., Third Fl., Box 7409
Studio City, CA 91604

Jacque Adorni

Floater Asst.
Kazarian/Measures/Ruskin & Assoc.
11969 Ventura Blvd., Third Fl., Box 7409
Studio City, CA 91604

Ken Lindner

CEO
Ken Lindner & Assoc., Inc.
2029 Century Park East, Ste. 1000
Los Angeles, CA 90067

Karen Wang-Lavelle

Co-President/Talent Representative
Ken Lindner & Assoc., Inc.
2029 Century Park East, Ste. 1000
Los Angeles, CA 90067

Susan Levin

Exec. VP
Ken Lindner & Assoc., Inc.
2029 Century Park East, Ste. 1000
Los Angeles, CA 90067

Melissa Van Fleet

VP
Ken Lindner & Assoc., Inc.
2029 Century Park East, Ste. 1000
Los Angeles, CA 90067

Rob Jordan

Talent Representative
Ken Lindner & Assoc., Inc.
2029 Century Park East, Ste. 1000
Los Angeles, CA 90067

Eric Moreno

Talent Development
Ken Lindner & Assoc., Inc.
2029 Century Park East, Ste. 1000
Los Angeles, CA 90067

Jill Walter

Dir., Talent
Ken Lindner & Assoc., Inc.
2029 Century Park East, Ste. 1000
Los Angeles, CA 90067

Tom Ragonnet

Dir., Ops.
Ken Lindner & Assoc., Inc.
2029 Century Park East, Ste. 1000
Los Angeles, CA 90067

Shari Freis

Exec. Asst. to Ken Lindner
Ken Lindner & Assoc., Inc.
2029 Century Park East, Ste. 1000
Los Angeles, CA 90067

Ken Sherman

President
Ken Sherman & Assoc.
1275 N. Hayworth, Ste. 103
Los Angeles, CA 90046

Todd Robbins

Asst.
Ken Sherman & Assoc.
1275 N. Hayworth, Ste. 103
Los Angeles, CA 90046

Helia Correia

Asst.
Ken Sherman & Assoc.
1275 N. Hayworth, Ste. 103
Los Angeles, CA 90046

Kimberley Cameron

President
Kimberley Cameron & Assoc.
1550 Tiburon Blvd., #704
Tiburon, CA 94920

Elizabeth Kracht

Assoc.
Kimberley Cameron & Assoc.
1550 Tiburon Blvd., #704
Tiburon, CA 94920

Vicki Roberts

Agent/Partner
Kismet Talent Agency
3435 Ocean Park Blvd., Ste. 107
Santa Monica, CA 90405

Arthur Andelson

Agent/Partner
Kismet Talent Agency
3435 Ocean Park Blvd., Ste. 107
Santa Monica, CA 90405

Pearl Wexler

President
The Kohner Agency
9300 Wilshire Blvd., Ste. 555
Beverly Hills, CA 90212

Stephen Moore

Head, Lit.
The Kohner Agency
9300 Wilshire Blvd., Ste. 555
Beverly Hills, CA 90212

Samantha Crisp

Agent
The Kohner Agency
9300 Wilshire Blvd., Ste. 555
Beverly Hills, CA 90212

Amanda Glazer

Agent
The Kohner Agency
9300 Wilshire Blvd., Ste. 555
Beverly Hills, CA 90212

John Coffey

Agent
The Kohner Agency
9300 Wilshire Blvd., Ste. 555
Beverly Hills, CA 90212

Richard Kraft

Agent
Kraft-Engel Mgmt.
15233 Ventura Blvd., Ste. 200
Sherman Oaks, CA 91403

Laura Engel

Agent
Kraft-Engel Mgmt.
15233 Ventura Blvd., Ste. 200
Sherman Oaks, CA 91403

David Klane

VP, Ops.
Kraft-Engel Mgmt.
15233 Ventura Blvd., Ste. 200
Sherman Oaks, CA 91403

Sarah Dematos

Exec. Coord.
Kraft-Engel Mgmt.
15233 Ventura Blvd., Ste. 200
Sherman Oaks, CA 91403

Jonathan Clark

Exec. Coord. for Laura Engel
Kraft-Engel Mgmt.
15233 Ventura Blvd., Ste. 200
Sherman Oaks, CA 91403

Daniel North

Exec. Coord. for Richard Kraft
Kraft-Engel Mgmt.
15233 Ventura Blvd., Ste. 200
Sherman Oaks, CA 91403

Kristine Krupp

Owner/Agent
Kristine Krupp Talent Agency
P.O. Box 6556
San Rafael, CA 0

Mandy Jezin

Comm'l
L&L Talent
777 Silver Spur Rd., Ste. #228
Rolling Hills Estates, CA 90274

Julie Spiker

Comm'l, Print
L&L Talent
777 Silver Spur Rd., Ste. #228
Rolling Hills Estates, CA 90274

Melody Lomboy

Owner/Agent
L&L Talent
777 Silver Spur Rd., Ste. #228
Rolling Hills Estates, CA 90274

Lara Holmes

Partner/Agent
L&L Talent
777 Silver Spur Rd., Ste. #228
Rolling Hills Estates, CA 90274

Pam Loar

Agent, Adult/Print
L.A. Talent
7700 W. Sunset Blvd.
Los Angeles, CA 90046

Tracy Dwyer

Agent, Children
L.A. Talent
7700 W. Sunset Blvd.
Los Angeles, CA 90046

Jenine Leigh

Agent, Adult
L.A. Talent
7700 W. Sunset Blvd.
Los Angeles, CA 90046

Ashley Partington

Agent, Adult
L.A. Talent
7700 W. Sunset Blvd.
Los Angeles, CA 90046

Kristin Malecki

Agent, On-camera/V.O.
L.A. Talent
7700 W. Sunset Blvd.
Los Angeles, CA 90046

Mary Anderson

Agent, Male Models
L.A. Talent
7700 W. Sunset Blvd.
Los Angeles, CA 90046

Anahid Krile

Agent, Female Models
L.A. Talent
7700 W. Sunset Blvd.
Los Angeles, CA 90046

Christa Klayman

Agent, Runway Models
L.A. Talent
7700 W. Sunset Blvd.
Los Angeles, CA 90046

Eric Lasher

Principal/Agent
The LA Lit. Agency
PO Box 46370
Los Angeles, CA 90046

Maureen Lasher
Principal/Agent
The LA Lit. Agency
PO Box 46370
Los Angeles, CA 90046

Ann Cashman
Agent
The LA Lit. Agency
PO Box 46370
Los Angeles, CA 90046

Joel Millner
Agent
Larchmont Lit. Agency
444 N. Larchmont Blvd., Ste. 200
Los Angeles, CA 90004

Tony Zequeira
Story Editor
Larchmont Lit. Agency
444 N. Larchmont Blvd., Ste. 200
Los Angeles, CA 90004

Laya Gelff
President
Laya Gelff Talent & Lit. Agency
16133 Ventura Blvd., Ste. 700
Encino, CA 91436

Michelle Zahn
Owner/Booking Agent
Le Paws
303 E. Walnut Ave.
El Segundo, CA 90245

Stuart Kinzey
Owner
Le Paws
303 E. Walnut Ave.
El Segundo, CA 90245

Addison Witt
Celebrity Div.
Le Paws
303 E. Walnut Ave.
El Segundo, CA 90245

S. Charles Lenhoff
President
Lenhoff & Lenhoff
830 Palm Ave.
West Hollywood, CA 90069

Lisa Helsing Lenhoff
CFO
Lenhoff & Lenhoff
830 Palm Ave.
West Hollywood, CA 90069

James Oliver
Assoc.
Lenhoff & Lenhoff
830 Palm Ave.
West Hollywood, CA 90069

Linda McAlister
Owner/Agent
Linda McAlister Talent
30 N. Raymond, Ste. 409
Pasadena, CA 91103

Jesse Freeman
Asst.
Linda McAlister Talent
30 N. Raymond, Ste. 409
Pasadena, CA 91103

Molly Kirkton
Asst.
Linda McAlister Talent
30 N. Raymond, Ste. 409
Pasadena, CA 91103

Robin Read
Asst.
Linda McAlister Talent
30 N. Raymond, Ste. 409
Pasadena, CA 91103

Hayley Littman
President; Div. Head Adult Theatrical
Littman Talent Group
5670 Wilshire Blvd., Ste. 1800
Los Angeles, CA 90036

Will Bartoli
Div. Head for Kids & Young Adults (Comm'l &
Theatrical)
Littman Talent Group
5670 Wilshire Blvd., Ste. 1800
Los Angeles, CA 90036

Carrie Macy
Adult Comm'l, Div. Head of Print Div.
Littman Talent Group
5670 Wilshire Blvd., Ste. 1800
Los Angeles, CA 90036

Victor Coral
Agent, Comm'l
Littman Talent Group
5670 Wilshire Blvd., Ste. 1800
Los Angeles, CA 90036

Joan Spangler
President/Agent
Look Talent
166 Geary St., Ste. 1406
San Francisco, CA 94108

Sean Robinson
VP
LW1 Talent Agency
9378 Wilshire Blvd., Ste. 310
Beverly Hills, CA 90212

Mark Park
Comm'l Agent
LW1 Talent Agency
9378 Wilshire Blvd., Ste. 310
Beverly Hills, CA 90212

Lynn Pleshette
Agent/Partner
The Lynn Pleshette Lit. Agency
2700 N. Beachwood Dr.
Los Angeles, CA 90068

Michael Cendejas
Agent/Partner
The Lynn Pleshette Lit. Agency
2700 N. Beachwood Dr.
Los Angeles, CA 90068

Patty Mack
Agent
The Mack Agency
4804 Laurel Canyon Blvd., #825
Valley Village, CA 91607

Won Lee
Owner
Mademoiselle Talent & Modeling Agency
24328 Vermont Ave., Ste. 309
Harbor City, CA 90710

Alan Siegel
Agent
Mademoiselle Talent & Modeling Agency
24328 Vermont Ave., Ste. 309
Harbor City, CA 90710

Virginia Dib
Agent
Malaky Int'l
205 S. Beverly Dr., Ste. 211
Beverly Hills, CA 90212

J.R. Dib
Agent
Malaky Int'l
205 S. Beverly Dr., Ste. 211
Beverly Hills, CA 90212

Janet Wilkens Manus
Partner (NY)
Manus & Assoc. Lit. Agency, Inc.
425 Sherman Ave., Ste. 200
Palo Alto, CA 94306

Jillian Manus

Partner

Manus & Assoc. Lit. Agency, Inc.
425 Sherman Ave., Ste. 200
Palo Alto, CA 94306

Jandy Nelson

Sr. Agent

Manus & Assoc. Lit. Agency, Inc.
425 Sherman Ave., Ste. 200
Palo Alto, CA 94306

Stephanie Lee

Agent

Manus & Assoc. Lit. Agency, Inc.
425 Sherman Ave., Ste. 200
Palo Alto, CA 94306

Penny Nelson

Agent

Manus & Assoc. Lit. Agency, Inc.
425 Sherman Ave., Ste. 200
Palo Alto, CA 94306

Dena Fischer

Agent

Manus & Assoc. Lit. Agency, Inc.
425 Sherman Ave., Ste. 200
Palo Alto, CA 94306

Theresa Van Eeghen

Exec. Asst.

Manus & Assoc. Lit. Agency, Inc.
425 Sherman Ave., Ste. 200
Palo Alto, CA 94306

Margaret Maldonado

CEO

Margaret Maldonado Agency (MMA)
8436 Melrose Pl.
Los Angeles, CA 90069

Mikko Koskinen

COO

Margaret Maldonado Agency (MMA)
8436 Melrose Pl.
Los Angeles, CA 90069

Kent Belden

Agent

Margaret Maldonado Agency (MMA)
8436 Melrose Pl.
Los Angeles, CA 90069

Roderick Muhammad

Agent

Margaret Maldonado Agency (MMA)
8436 Melrose Pl.
Los Angeles, CA 90069

Dani Brown-Walker

Agent

Margaret Maldonado Agency (MMA)
8436 Melrose Pl.
Los Angeles, CA 90069

Jose Duarte

Travel Agent

Margaret Maldonado Agency (MMA)
8436 Melrose Pl.
Los Angeles, CA 90069

Samantha Arby

Public Relations/Sales

Margaret Maldonado Agency (MMA)
8436 Melrose Pl.
Los Angeles, CA 90069

Nicki Steinborn

Public Relations/Sales

Margaret Maldonado Agency (MMA)
8436 Melrose Pl.
Los Angeles, CA 90069

Dan Fishman

Licensing/Branding

Margaret Maldonado Agency (MMA)
8436 Melrose Pl.
Los Angeles, CA 90069

Rod Earle

Web Design

Margaret Maldonado Agency (MMA)
8436 Melrose Pl.
Los Angeles, CA 90069

Merle Ginsberg

Freelance Writer

Margaret Maldonado Agency (MMA)
8436 Melrose Pl.
Los Angeles, CA 90069

Toni Shamsiddeen

Accounting

Margaret Maldonado Agency (MMA)
8436 Melrose Pl.
Los Angeles, CA 90069

Larry Wiedemann

Agent

Mavrick Artists Agency, Inc.
6100 Wilshire Blvd., Ste. 550
Los Angeles, CA 90048

Michael McConnell

Agent

Mavrick Artists Agency, Inc.
6100 Wilshire Blvd., Ste. 550
Los Angeles, CA 90048

Heather Martin

Agent

Mavrick Artists Agency, Inc.
6100 Wilshire Blvd., Ste. 550
Los Angeles, CA 90048

Brad Diffley

Agent

Mavrick Artists Agency, Inc.
6100 Wilshire Blvd., Ste. 550
Los Angeles, CA 90048

Erick Negri

Agent

Mavrick Artists Agency, Inc.
6100 Wilshire Blvd., Ste. 550
Los Angeles, CA 90048

Samantha Daniels

Agent

Mavrick Artists Agency, Inc.
6100 Wilshire Blvd., Ste. 550
Los Angeles, CA 90048

Stephanie Pabalinas

Agent

Mavrick Artists Agency, Inc.
6100 Wilshire Blvd., Ste. 550
Los Angeles, CA 90048

Penny Middlemiss

Agent

Mavrick Artists Agency, Inc.
6100 Wilshire Blvd., Ste. 550
Los Angeles, CA 90048

Ted Maier

Agent

Mavrick Artists Agency, Inc.
6100 Wilshire Blvd., Ste. 550
Los Angeles, CA 90048

Christina Price

Agent

Mavrick Artists Agency, Inc.
6100 Wilshire Blvd., Ste. 550
Los Angeles, CA 90048

Tony Selznick

Partner/Choreo. Agent

McDonald/Selznick Assoc. (MSA)
953 Cole Ave.
Hollywood, CA 90038

Julie McDonald

Partner/Choreo. Agent

McDonald/Selznick Assoc. (MSA)
953 Cole Ave.
Hollywood, CA 90038

Lucille Di Campli

Dir./Agent (NY)
McDonald/Selznick Assoc. (MSA)
953 Cole Ave.
Hollywood, CA 90038

JC Gutierrez

Agent, Dir.
McDonald/Selznick Assoc. (MSA)
953 Cole Ave.
Hollywood, CA 90038

Andrew Jacobs

Agent
McDonald/Selznick Assoc. (MSA)
953 Cole Ave.
Hollywood, CA 90038

Josh Diorio

Agent
McDonald/Selznick Assoc. (MSA)
953 Cole Ave.
Hollywood, CA 90038

Jenn Proctor

Agent
McDonald/Selznick Assoc. (MSA)
953 Cole Ave.
Hollywood, CA 90038

Shelli Margheritis

Agent
McDonald/Selznick Assoc. (MSA)
953 Cole Ave.
Hollywood, CA 90038

Bre O'Toole

Jr. Agent (NY)
McDonald/Selznick Assoc. (MSA)
953 Cole Ave.
Hollywood, CA 90038

Lori Santalla

Business Affairs Mgr.
McDonald/Selznick Assoc. (MSA)
953 Cole Ave.
Hollywood, CA 90038

Daniel Shirk

Talent Payment Processor
McDonald/Selznick Assoc. (MSA)
953 Cole Ave.
Hollywood, CA 90038

Annie Pierce

Exec. Asst.
McDonald/Selznick Assoc. (MSA)
953 Cole Ave.
Hollywood, CA 90038

Carly Friedlander

Equity Asst. (NY)
McDonald/Selznick Assoc. (MSA)
953 Cole Ave.
Hollywood, CA 90038

Megan Hunt

Dance Asst.
McDonald/Selznick Assoc. (MSA)
953 Cole Ave.
Hollywood, CA 90038

Kristen Dusold

Office Mgr./HR Dir.
McDonald/Selznick Assoc. (MSA)
953 Cole Ave.
Hollywood, CA 90038

Kaylee Kutnick

Reception
McDonald/Selznick Assoc. (MSA)
953 Cole Ave.
Hollywood, CA 90038

Michelle Mokalla

President/Agent, Fit Modeling
MDT Agency, Inc.
2124 Union St., Ste. C
San Francisco, CA 94123

Olivia Tehrani

Agent, Print & Tradeshow Modeling
MDT Agency, Inc.
2124 Union St., Ste. C
San Francisco, CA 94123

Nicole Younce

Agent, On-Camera & V.O.
MDT Agency, Inc.
2124 Union St., Ste. C
San Francisco, CA 94123

Shannon Miller

Front Desk
MDT Agency, Inc.
2124 Union St., Ste. C
San Francisco, CA 94123

Raphael Berko

President/Principal, Theatrical
Media Artists Group
8222 Melrose Ave., Second Fl.
Los Angeles, CA 90046

Barbara Alexander

President/Principal, Lit.
Media Artists Group
8222 Melrose Ave., Second Fl.
Los Angeles, CA 90046

Lynea Bell

Agent
Media Artists Group
8222 Melrose Ave., Second Fl.
Los Angeles, CA 90046

Fred Coleman

Agent
Media Artists Group
8222 Melrose Ave., Second Fl.
Los Angeles, CA 90046

Francine Marseille

Agent, Kids Comm'l & Special Projects
Media Artists Group
8222 Melrose Ave., Second Fl.
Los Angeles, CA 90046

Sheila Legette

Agent
Media Artists Group
8222 Melrose Ave., Second Fl.
Los Angeles, CA 90046

Robin Nassif

Agent
Media Artists Group
8222 Melrose Ave., Second Fl.
Los Angeles, CA 90046

Steven Erdek

Comm'l Agent
Media Artists Group
8222 Melrose Ave., Second Fl.
Los Angeles, CA 90046

Mr. Ness

Agent, Personal Appearances & Live Events
Media Artists Group
8222 Melrose Ave., Second Fl.
Los Angeles, CA 90046

Drew Elliot

Dir., Talent
Media Artists Group
8222 Melrose Ave., Second Fl.
Los Angeles, CA 90046

Ruby Martin

Agent/Asst. to Raphael Berko
Media Artists Group
8222 Melrose Ave., Second Fl.
Los Angeles, CA 90046

John Goldsmith

President
Metropolis
132 Lasky Dr.
Beverly Hills, CA 90212

Matthew Ellis
Agent
Metropolis
132 Lasky Dr.
Beverly Hills, CA 90212

Sarabeth Schedeen
Talent Agent
Metropolitan Talent Agency (MTA)/MTA
Interactive
5405 Wilshire Blvd., Ste. 218
Los Angeles, CA 90036

Lauren Gibson
Exec. Asst.
Metropolitan Talent Agency (MTA)/MTA
Interactive
5405 Wilshire Blvd., Ste. 218
Los Angeles, CA 90036

Michael Lewis
Agent
Michael Lewis & Assoc.
2506 Fifth St., Ste. 100
Santa Monica, CA 90405

Beth Reiter
Features & TV Agent, Comm'l
The Mirisch Agency
8840 Wilshire Blvd., Ste. 100
Beverly Hills, CA 90211

Willie Talbert
Projects Coord.
The Mirisch Agency
8840 Wilshire Blvd., Ste. 100
Beverly Hills, CA 90211

Judy Page
VP
Mitchell K. Stubbs & Assoc.
8695 W. Washington Blvd., Ste. 204
Culver City, CA 90232

Garry Purdy
Owner/Agent
Momentum Talent & Lit. Agency
9401 Wilshire Blvd., Ste. 501
Beverly Hills, CA 90212

Patti Townsend
Youth Div.
Momentum Talent & Lit. Agency
9401 Wilshire Blvd., Ste. 501
Beverly Hills, CA 90212

Ralph Berge
Sr. VP, TV
Montana Artists Agency, Inc.
9150 Wilshire Blvd., Ste. 100
Beverly Hills, CA 90212

Christopher Barrett
President/Talent & Lit. Agent
Metropolitan Talent Agency (MTA)/MTA
Interactive
5405 Wilshire Blvd., Ste. 218
Los Angeles, CA 90036

Tom Markley
Talent Agent
Metropolitan Talent Agency (MTA)/MTA
Interactive
5405 Wilshire Blvd., Ste. 218
Los Angeles, CA 90036

Michael D. Robins
Principal
Michael D. Robins & Assoc.
141 Dusenberg Dr., Ste. 7B
Westlake Village, CA 91362

Michelle Gordon
Owner/Talent Agent
Michelle Gordon & Assoc.
260 S. Beverly Dr., Ste. 308
Beverly Hills, CA 90212

Robin Schreer
Features & TV Agent
The Mirisch Agency
8840 Wilshire Blvd., Ste. 100
Beverly Hills, CA 90211

Michael Hamilburg
Principal/Lit.
The Mitchell J. Hamilburg Agency
149 S. Barrington Ave., #732
Los Angeles, CA 90049

Maria Walker
Comm'l Agent
Mitchell K. Stubbs & Assoc.
8695 W. Washington Blvd., Ste. 204
Culver City, CA 90232

Mike Baldrige
Theatrical
Momentum Talent & Lit. Agency
9401 Wilshire Blvd., Ste. 501
Beverly Hills, CA 90212

Matt Birch
Exec. VP
Montana Artists Agency, Inc.
9150 Wilshire Blvd., Ste. 100
Beverly Hills, CA 90212

Brady Torgeson
VP, Features & TV
Montana Artists Agency, Inc.
9150 Wilshire Blvd., Ste. 100
Beverly Hills, CA 90212

Cary Kozlov
Lit. Agent
Metropolitan Talent Agency (MTA)/MTA
Interactive
5405 Wilshire Blvd., Ste. 218
Los Angeles, CA 90036

Tony Chargin
Talent Agent
Metropolitan Talent Agency (MTA)/MTA
Interactive
5405 Wilshire Blvd., Ste. 218
Los Angeles, CA 90036

Beverly S. Robins
Office Mgr.
Michael D. Robins & Assoc.
141 Dusenberg Dr., Ste. 7B
Westlake Village, CA 91362

Lawrence A. Mirisch
Owner/Agent
The Mirisch Agency
8840 Wilshire Blvd., Ste. 100
Beverly Hills, CA 90211

Winston Taylor
Controller
The Mirisch Agency
8840 Wilshire Blvd., Ste. 100
Beverly Hills, CA 90211

Mitchell K. Stubbs
President/Owner
Mitchell K. Stubbs & Assoc.
8695 W. Washington Blvd., Ste. 204
Culver City, CA 90232

James Wenn
Accounting
Mitchell K. Stubbs & Assoc.
8695 W. Washington Blvd., Ste. 204
Culver City, CA 90232

Alicia Bravatti
Theatrical
Momentum Talent & Lit. Agency
9401 Wilshire Blvd., Ste. 501
Beverly Hills, CA 90212

Karen Berch
Sr. VP, TV & Features
Montana Artists Agency, Inc.
9150 Wilshire Blvd., Ste. 100
Beverly Hills, CA 90212

Nick Malkin
Head, Comm'l Dept.
Montana Artists Agency, Inc.
9150 Wilshire Blvd., Ste. 100
Beverly Hills, CA 90212

Julian Savodivker

Head, Business Development
Montana Artists Agency, Inc.
9150 Wilshire Blvd., Ste. 100
Beverly Hills, CA 90212

Larry Sheffield

Head, Business Affairs
Montana Artists Agency, Inc.
9150 Wilshire Blvd., Ste. 100
Beverly Hills, CA 90212

Amanda Pecora

Feature Coord.
Montana Artists Agency, Inc.
9150 Wilshire Blvd., Ste. 100
Beverly Hills, CA 90212

Anna Kvorning

Mgr., Finance & Ops.
Montana Artists Agency, Inc.
9150 Wilshire Blvd., Ste. 100
Beverly Hills, CA 90212

Samantha Morris

Exec. Asst. to Matt Birch
Montana Artists Agency, Inc.
9150 Wilshire Blvd., Ste. 100
Beverly Hills, CA 90212

Shayna Margolis

Exec. Asst. to Brady Torgeson & Nick Malkin
Montana Artists Agency, Inc.
9150 Wilshire Blvd., Ste. 100
Beverly Hills, CA 90212

Robyn Marrow

Exec. Asst. to Ralph Berge
Montana Artists Agency, Inc.
9150 Wilshire Blvd., Ste. 100
Beverly Hills, CA 90212

Scott Berg

Exec. Asst. to Karen Berch
Montana Artists Agency, Inc.
9150 Wilshire Blvd., Ste. 100
Beverly Hills, CA 90212

Michael Levin

Asst. to Larry Sheffield, Julian Savodivker & Anna
Kvorning
Montana Artists Agency, Inc.
9150 Wilshire Blvd., Ste. 100
Beverly Hills, CA 90212

Candy Monteiro

Founding Partner
Monteiro Rose Dravis Agency, Inc.
4370 Tujunga Ave., Ste. 145
Studio City, CA 91604

Fredda Rose

Founding Partner
Monteiro Rose Dravis Agency, Inc.
4370 Tujunga Ave., Ste. 145
Studio City, CA 91604

Jason Dravis

CEO - President
Monteiro Rose Dravis Agency, Inc.
4370 Tujunga Ave., Ste. 145
Studio City, CA 91604

Robin Fuqua

Asst. to Mr. Dravis
Monteiro Rose Dravis Agency, Inc.
4370 Tujunga Ave., Ste. 145
Studio City, CA 91604

Travis Stewart

Asst. to Mr. Dravis
Monteiro Rose Dravis Agency, Inc.
4370 Tujunga Ave., Ste. 145
Studio City, CA 91604

Jim Keith

President & Partner / Agent, Choreo. & Dir.s
The Movement Talent Agency
4606 Lankershim Blvd., #340
N. Hollywood, CA 91602

Bill Bohl

Partner
The Movement Talent Agency
4606 Lankershim Blvd., #340
N. Hollywood, CA 91602

Abby Girvin

Partner
The Movement Talent Agency
4606 Lankershim Blvd., #340
N. Hollywood, CA 91602

Adriano Welch

Agent, Dance Educators & Speakers
The Movement Talent Agency
4606 Lankershim Blvd., #340
N. Hollywood, CA 91602

Kim Hale

Agent, Choreo. & Dance Educators
The Movement Talent Agency
4606 Lankershim Blvd., #340
N. Hollywood, CA 91602

Lyndsay Farias

Agent, Dancers
The Movement Talent Agency
4606 Lankershim Blvd., #340
N. Hollywood, CA 91602

Taylor Hensley

Assoc., Dancers
The Movement Talent Agency
4606 Lankershim Blvd., #340
N. Hollywood, CA 91602

Laura Smyth

Assoc., Choreo.
The Movement Talent Agency
4606 Lankershim Blvd., #340
N. Hollywood, CA 91602

Nancy Chaidez

Dir., General Talent
Nancy Chaidez Agency & Assoc.
6340 Coldwater Canyon Ave., Ste. 214
North Hollywood, CA 91606

Maria Chaidez

Agent
Nancy Chaidez Agency & Assoc.
6340 Coldwater Canyon Ave., Ste. 214
North Hollywood, CA 91606

Mendes J. Napoli

President
Napoli Mgmt. Group
8844 W. Olympic Blvd., Ste. 100
Beverly Hills, CA 90211

Kathy Lieske-Peterson

VP, Business Affairs
Napoli Mgmt. Group
8844 W. Olympic Blvd., Ste. 100
Beverly Hills, CA 90211

David Ahrendts

Representative
Napoli Mgmt. Group
8844 W. Olympic Blvd., Ste. 100
Beverly Hills, CA 90211

Liz Sherwin

Representative
Napoli Mgmt. Group
8844 W. Olympic Blvd., Ste. 100
Beverly Hills, CA 90211

Laurie Jacoby

Representative
Napoli Mgmt. Group
8844 W. Olympic Blvd., Ste. 100
Beverly Hills, CA 90211

Jean Sage

Representative
Napoli Mgmt. Group
8844 W. Olympic Blvd., Ste. 100
Beverly Hills, CA 90211

Sue McInerney
Representative
Napoli Mgmt. Group
8844 W. Olympic Blvd., Ste. 100
Beverly Hills, CA 90211

Liz Hart
Representative
Napoli Mgmt. Group
8844 W. Olympic Blvd., Ste. 100
Beverly Hills, CA 90211

Al Corral
Representative
Napoli Mgmt. Group
8844 W. Olympic Blvd., Ste. 100
Beverly Hills, CA 90211

Lynda Ruffino
Exec. Asst. to Mendes J. Napoli
Napoli Mgmt. Group
8844 W. Olympic Blvd., Ste. 100
Beverly Hills, CA 90211

Gayla Nethercott
Owner
Nethercott Agency
10956 Weyburn Ave., Ste. 200
Los Angeles, CA 90024

Cory Lourick
Asst.
Nethercott Agency
10956 Weyburn Ave., Ste. 200
Los Angeles, CA 90024

Sonja Norwood
President/Agent
Norwood Talent Agency Corp.
6355 Topanga Canyon Blvd., Ste. 520
Woodland Hills, CA 91367

Willie Norwood
Agent
Norwood Talent Agency Corp.
6355 Topanga Canyon Blvd., Ste. 520
Woodland Hills, CA 91367

Rayva Harrell
Agent
Norwood Talent Agency Corp.
6355 Topanga Canyon Blvd., Ste. 520
Woodland Hills, CA 91367

Peter Hamm
CEO/Int'l Scout
Nouveau Model & Talent
7825 Fay Ave., Ste. 200
La Jolla, CA 92037

Nick Terzian
President/Owner
NTA Talent Agency
1445 N. Stanley Ave., 2nd Fl.
Los Angeles, CA 90046

Eddie Winkler
Comm'l Agent
NTA Talent Agency
1445 N. Stanley Ave., 2nd Fl.
Los Angeles, CA 90046

Kati Herrera
Hosting/Print Agent
NTA Talent Agency
1445 N. Stanley Ave., 2nd Fl.
Los Angeles, CA 90046

James Delio
Print Agent
NTA Talent Agency
1445 N. Stanley Ave., 2nd Fl.
Los Angeles, CA 90046

Kathy Eshenko
Accounting
NTA Talent Agency
1445 N. Stanley Ave., 2nd Fl.
Los Angeles, CA 90046

Tiara Tervel
Asst.
NTA Talent Agency
1445 N. Stanley Ave., 2nd Fl.
Los Angeles, CA 90046

Rachel Herrick
Asst.
NTA Talent Agency
1445 N. Stanley Ave., 2nd Fl.
Los Angeles, CA 90046

Anna Rossi
Comm'l Agent
Nu Talent Agency
117 N. Robertson Blvd.
Los Angeles, CA 90048

Terri Carroll
President/CEO
NXT Ent., Inc.
121 S. Palm Canyon Dr., Ste. 210
Palm Springs, CA 92262

Jeffrey Strange
Musician Talent Agent
NXT Ent., Inc.
121 S. Palm Canyon Dr., Ste. 210
Palm Springs, CA 92262

Sheila Ellis
Agent
O'Neill Talent Group, LLC
4150 Riverside Dr., Ste. 212
Burbank, CA 91505

Eva Barrial
Asst.
O'Neill Talent Group, LLC
4150 Riverside Dr., Ste. 212
Burbank, CA 91505

Brittany Jones
Asst.
O'Neill Talent Group, LLC
4150 Riverside Dr., Ste. 212
Burbank, CA 91505

Donna Casey-Aira
Exec. Prod.
Ofrenda, Inc.
3467 N. Knoll Dr.
Los Angeles, CA 90068

Luis Aira
Founder/Agent/Dir.
Ofrenda, Inc.
3467 N. Knoll Dr.
Los Angeles, CA 90068

Annie Schwartz
Owner/Agent, Theatrical & Comm'l
Origin Talent
4705 Laurel Canyon Blvd., Ste. 303
Studio City, CA 91607

Marc Chancer
Owner/Agent, Theatrical
Origin Talent
4705 Laurel Canyon Blvd., Ste. 303
Studio City, CA 91607

Tim O'Shae
Assoc. Agent
Origin Talent
4705 Laurel Canyon Blvd., Ste. 303
Studio City, CA 91607

Matt Leipzig
Agent
Original Artists
9465 Wilshire Blvd., Ste. 324
Beverly Hills, CA 90212

Jordan Bayer
Agent
Original Artists
9465 Wilshire Blvd., Ste. 324
Beverly Hills, CA 90212

Chris Sablan
Agent
Original Artists
9465 Wilshire Blvd., Ste. 324
Beverly Hills, CA 90212

Michael Booe
Exec. Asst.
Original Artists
9465 Wilshire Blvd., Ste. 324
Beverly Hills, CA 90212

Kirk Orlando
President/Owner
Orlando Mgmt.
15134 Martha St.
Sherman Oaks, CA 91411

Cindy Osbrink
Partner/Head of Theatrical Dept.
Osbrink Talent Agency
4343 Lankershim Blvd., Ste. 100
Universal City, CA 91602

Scott Wine
Partner/Head of Comm'l & Publicity Dept.
Osbrink Talent Agency
4343 Lankershim Blvd., Ste. 100
Universal City, CA 91602

Dawn Osbrink
VP/Agent, Youth Comm'l & Print
Osbrink Talent Agency
4343 Lankershim Blvd., Ste. 100
Universal City, CA 91602

Angela Strange
VP, Ops./Agent, Adult Comm'l & Print
Osbrink Talent Agency
4343 Lankershim Blvd., Ste. 100
Universal City, CA 91602

Emily Urbani
VP/Agent, Youth Theatrical
Osbrink Talent Agency
4343 Lankershim Blvd., Ste. 100
Universal City, CA 91602

Maureen Rose
Agent, Youth & Adult V.O.
Osbrink Talent Agency
4343 Lankershim Blvd., Ste. 100
Universal City, CA 91602

Aysha Brown
Jr. Agent, Youth Comm'l/Contract Administrator
Osbrink Talent Agency
4343 Lankershim Blvd., Ste. 100
Universal City, CA 91602

Yasmine Pearl
Jr. Agent, Theatrical
Osbrink Talent Agency
4343 Lankershim Blvd., Ste. 100
Universal City, CA 91602

Brooke Kolisar
Asst., Youth & Adult V.O.
Osbrink Talent Agency
4343 Lankershim Blvd., Ste. 100
Universal City, CA 91602

Murjani Carr
Asst., Youth Comm'l & Print
Osbrink Talent Agency
4343 Lankershim Blvd., Ste. 100
Universal City, CA 91602

Lindsey Cooley
Asst., Adult Comm'l & Print
Osbrink Talent Agency
4343 Lankershim Blvd., Ste. 100
Universal City, CA 91602

Samantha Gordon
Asst., Youth Theatrical
Osbrink Talent Agency
4343 Lankershim Blvd., Ste. 100
Universal City, CA 91602

Nicole Milakovich
Asst., Theatrical
Osbrink Talent Agency
4343 Lankershim Blvd., Ste. 100
Universal City, CA 91602

Sylvia Carrasco
Receptionist
Osbrink Talent Agency
4343 Lankershim Blvd., Ste. 100
Universal City, CA 91602

Marjorie Sperling
Agent
Pacific West Artists
10523 Burbank Blvd., #107
North Hollywood, CA 91601

Joel King
Owner
Pakula/King & Assoc.
9229 Sunset Blvd., Ste. 400
Los Angeles, CA 90069

Gabe Watkins
Agent
Pakula/King & Assoc.
9229 Sunset Blvd., Ste. 400
Los Angeles, CA 90069

Ben Gorman
Agent
Pakula/King & Assoc.
9229 Sunset Blvd., Ste. 400
Los Angeles, CA 90069

Beau Rawlins
Asst.
Pakula/King & Assoc.
9229 Sunset Blvd., Ste. 400
Los Angeles, CA 90069

Lauren Tassi
Asst.
Pakula/King & Assoc.
9229 Sunset Blvd., Ste. 400
Los Angeles, CA 90069

Stephen Rice
President/Agent, Talent
Pantheon
1900 Ave. of the Stars, Ste. 2840
Los Angeles, CA 90067

Susan Sussman-Laaks
Partner/Agent, Lit.
Pantheon
1900 Ave. of the Stars, Ste. 2840
Los Angeles, CA 90067

Pierre Gatling
Agent, Comm'l
Pantheon
1900 Ave. of the Stars, Ste. 2840
Los Angeles, CA 90067

Patricia Dawson
Agent, Comm'l
Pantheon
1900 Ave. of the Stars, Ste. 2840
Los Angeles, CA 90067

Crystal Lewis
Agent, Lit.
Pantheon
1900 Ave. of the Stars, Ste. 2840
Los Angeles, CA 90067

Rachel LeGault
Agent, Lit.
Pantheon
1900 Ave. of the Stars, Ste. 2840
Los Angeles, CA 90067

Eric Wellner
Agent, Talent & Lit.
Pantheon
1900 Ave. of the Stars, Ste. 2840
Los Angeles, CA 90067

Christina King

Agent, Talent
Pantheon

1900 Ave. of the Stars, Ste. 2840
Los Angeles, CA 90067

Cole Harris

Agent, Talent
Pantheon

1900 Ave. of the Stars, Ste. 2840
Los Angeles, CA 90067

Tag Turner

Agent, Fashion & Print
Pantheon

1900 Ave. of the Stars, Ste. 2840
Los Angeles, CA 90067

Karrie Levy

Agent
Pantheon

1900 Ave. of the Stars, Ste. 2840
Los Angeles, CA 90067

Michele Moses

Head, Business Affairs
Pantheon

1900 Ave. of the Stars, Ste. 2840
Los Angeles, CA 90067

Sam Gores

Chairman
Paradigm

360 N. Crescent Dr., N. Bldg.
Beverly Hills, CA 90210

Todd Quinn

CFO
Paradigm

360 N. Crescent Dr., N. Bldg.
Beverly Hills, CA 90210

Scott Buckland

Controller
Paradigm

360 N. Crescent Dr., N. Bldg.
Beverly Hills, CA 90210

Joel Rudnick

CAO
Paradigm

360 N. Crescent Dr., N. Bldg.
Beverly Hills, CA 90210

Craig Wagner

Exec. VP, Business Affairs
Paradigm

360 N. Crescent Dr., N. Bldg.
Beverly Hills, CA 90210

Lawrence Antoine

Exec. VP, Business Development
Paradigm

360 N. Crescent Dr., N. Bldg.
Beverly Hills, CA 90210

Erwin More

Co-Head, TV Talent
Paradigm

360 N. Crescent Dr., N. Bldg.
Beverly Hills, CA 90210

Alisa Adler

Talent
Paradigm

360 N. Crescent Dr., N. Bldg.
Beverly Hills, CA 90210

Brad Schenck

Talent
Paradigm

360 N. Crescent Dr., N. Bldg.
Beverly Hills, CA 90210

Chris Schmidt

Talent
Paradigm

360 N. Crescent Dr., N. Bldg.
Beverly Hills, CA 90210

Jack Kingsrud

Talent
Paradigm

360 N. Crescent Dr., N. Bldg.
Beverly Hills, CA 90210

Stephanie Ramsey

Talent
Paradigm

360 N. Crescent Dr., N. Bldg.
Beverly Hills, CA 90210

Jim Dempsey

Talent
Paradigm

360 N. Crescent Dr., N. Bldg.
Beverly Hills, CA 90210

Ken Stovitz

Talent
Paradigm

360 N. Crescent Dr., N. Bldg.
Beverly Hills, CA 90210

Ryan Bartlett

Talent
Paradigm

360 N. Crescent Dr., N. Bldg.
Beverly Hills, CA 90210

Iris Grossman

Talent
Paradigm

360 N. Crescent Dr., N. Bldg.
Beverly Hills, CA 90210

Scott Melrose

Talent
Paradigm

360 N. Crescent Dr., N. Bldg.
Beverly Hills, CA 90210

Nate Bryson

Talent
Paradigm

360 N. Crescent Dr., N. Bldg.
Beverly Hills, CA 90210

Jason Cunningham

Talent
Paradigm

360 N. Crescent Dr., N. Bldg.
Beverly Hills, CA 90210

Jeff Kolodny

Talent
Paradigm

360 N. Crescent Dr., N. Bldg.
Beverly Hills, CA 90210

Shawn Scallon

Talent
Paradigm

360 N. Crescent Dr., N. Bldg.
Beverly Hills, CA 90210

Wendi Green

Talent, Youth Dept.
Paradigm

360 N. Crescent Dr., N. Bldg.
Beverly Hills, CA 90210

Jennifer Millar

Talent, Youth Dept.
Paradigm

360 N. Crescent Dr., N. Bldg.
Beverly Hills, CA 90210

Jackie Drolet

Talent Coord.
Paradigm

360 N. Crescent Dr., N. Bldg.
Beverly Hills, CA 90210

Debbie Klein

Head, TV Lit. Dept.
Paradigm

360 N. Crescent Dr., N. Bldg.
Beverly Hills, CA 90210

Jeff Benson
Co-Head, TV Lit. Dept.
Paradigm
360 N. Crescent Dr., N. Bldg.
Beverly Hills, CA 90210

Andy Patman
TV Lit.
Paradigm
360 N. Crescent Dr., N. Bldg.
Beverly Hills, CA 90210

Bill Douglass
TV Lit.
Paradigm
360 N. Crescent Dr., N. Bldg.
Beverly Hills, CA 90210

Doug Fronk
TV Lit.
Paradigm
360 N. Crescent Dr., N. Bldg.
Beverly Hills, CA 90210

Ian Greenstein
TV Lit.
Paradigm
360 N. Crescent Dr., N. Bldg.
Beverly Hills, CA 90210

Michael Van Dyck
TV Lit.
Paradigm
360 N. Crescent Dr., N. Bldg.
Beverly Hills, CA 90210

Chris Licata
TV Lit.
Paradigm
360 N. Crescent Dr., N. Bldg.
Beverly Hills, CA 90210

Zac Simmons
TV Lit.
Paradigm
360 N. Crescent Dr., N. Bldg.
Beverly Hills, CA 90210

Rich Rogers
TV Lit.
Paradigm
360 N. Crescent Dr., N. Bldg.
Beverly Hills, CA 90210

Andrew Wang
TV Lit. Coord.
Paradigm
360 N. Crescent Dr., N. Bldg.
Beverly Hills, CA 90210

Steve Wohl
Head, Worldwide Alternative Programming
Paradigm
360 N. Crescent Dr., N. Bldg.
Beverly Hills, CA 90210

Derek Blum
Alternative Programming
Paradigm
360 N. Crescent Dr., N. Bldg.
Beverly Hills, CA 90210

Puraj Puri
Alternative Programming
Paradigm
360 N. Crescent Dr., N. Bldg.
Beverly Hills, CA 90210

Andrew Ruf
Co-Head, Film Talent
Paradigm
360 N. Crescent Dr., N. Bldg.
Beverly Hills, CA 90210

Ben Weiss
Co-Head, Film Finance Group
Paradigm
360 N. Crescent Dr., N. Bldg.
Beverly Hills, CA 90210

Nick Lopiccicolo
Film Finance Group
Paradigm
360 N. Crescent Dr., N. Bldg.
Beverly Hills, CA 90210

Meghan Oliver
Film Finance Coord.
Paradigm
360 N. Crescent Dr., N. Bldg.
Beverly Hills, CA 90210

Valarie Phillips
Film Lit.
Paradigm
360 N. Crescent Dr., N. Bldg.
Beverly Hills, CA 90210

Mark Ross
Film Lit.
Paradigm
360 N. Crescent Dr., N. Bldg.
Beverly Hills, CA 90210

Trevor Astbury
Film Lit.
Paradigm
360 N. Crescent Dr., N. Bldg.
Beverly Hills, CA 90210

Lee Cohen
Film Lit.
Paradigm
360 N. Crescent Dr., N. Bldg.
Beverly Hills, CA 90210

Scott Henderson
Film Lit.
Paradigm
360 N. Crescent Dr., N. Bldg.
Beverly Hills, CA 90210

Christopher Smith
Film Lit.
Paradigm
360 N. Crescent Dr., N. Bldg.
Beverly Hills, CA 90210

Ida Ziniti
Film Lit.
Paradigm
360 N. Crescent Dr., N. Bldg.
Beverly Hills, CA 90210

David Boxerbaum
Film Lit.
Paradigm
360 N. Crescent Dr., N. Bldg.
Beverly Hills, CA 90210

Robert Bookman
Film Lit.
Paradigm
360 N. Crescent Dr., N. Bldg.
Beverly Hills, CA 90210

Rand Holston
Co-Head, Film Finance Group/Head, Film Lit.
Paradigm
360 N. Crescent Dr., N. Bldg.
Beverly Hills, CA 90210

Bryan Baum
Film Lit. Coord.
Paradigm
360 N. Crescent Dr., N. Bldg.
Beverly Hills, CA 90210

Frank Balkin
Co-Head, Physical Prod.
Paradigm
360 N. Crescent Dr., N. Bldg.
Beverly Hills, CA 90210

Jay Gilbert
Co-Head, Physical Prod.
Paradigm
360 N. Crescent Dr., N. Bldg.
Beverly Hills, CA 90210

Gil Harari
Physical Prod.
Paradigm
360 N. Crescent Dr., N. Bldg.
Beverly Hills, CA 90210

Brian Goldberg
Physical Prod.
Paradigm
360 N. Crescent Dr., N. Bldg.
Beverly Hills, CA 90210

Michael Kirschner
Physical Prod.
Paradigm
360 N. Crescent Dr., N. Bldg.
Beverly Hills, CA 90210

Jason Garber
Physical Prod. Coord.
Paradigm
360 N. Crescent Dr., N. Bldg.
Beverly Hills, CA 90210

Rick Faigin
Head, Paradigm Marketing
Paradigm
360 N. Crescent Dr., N. Bldg.
Beverly Hills, CA 90210

Kathleen Trinh
Paradigm Marketing
Paradigm
360 N. Crescent Dr., N. Bldg.
Beverly Hills, CA 90210

Tregg Nardecchia
Paradigm Marketing
Paradigm
360 N. Crescent Dr., N. Bldg.
Beverly Hills, CA 90210

Stephanie Miles
Paradigm Marketing
Paradigm
360 N. Crescent Dr., N. Bldg.
Beverly Hills, CA 90210

Alex Sarnoff
Paradigm Marketing Coord.
Paradigm
360 N. Crescent Dr., N. Bldg.
Beverly Hills, CA 90210

Joel Roman
Music
Paradigm
360 N. Crescent Dr., N. Bldg.
Beverly Hills, CA 90210

Jennifer Tolman
Music
Paradigm
360 N. Crescent Dr., N. Bldg.
Beverly Hills, CA 90210

Brad Turell
Exec. VP, Corporate Communications
Paradigm
360 N. Crescent Dr., N. Bldg.
Beverly Hills, CA 90210

Meghan O'Brien
Dir., Corporate Communications
Paradigm
360 N. Crescent Dr., N. Bldg.
Beverly Hills, CA 90210

Jennifer Hackett
Corporate Communications Coord.
Paradigm
360 N. Crescent Dr., N. Bldg.
Beverly Hills, CA 90210

Matt Sullivan
Story Dept.
Paradigm
360 N. Crescent Dr., N. Bldg.
Beverly Hills, CA 90210

Ben Scott
Human Resources
Paradigm
360 N. Crescent Dr., N. Bldg.
Beverly Hills, CA 90210

Tajma Mundy
Administration
Paradigm
360 N. Crescent Dr., N. Bldg.
Beverly Hills, CA 90210

Shauna Emmons
Dir., Business & Legal Affairs
Paradigm
360 N. Crescent Dr., N. Bldg.
Beverly Hills, CA 90210

April LaValley
Exec., Business & Legal Affairs
Paradigm
360 N. Crescent Dr., N. Bldg.
Beverly Hills, CA 90210

Adam Park
Partner
The Park Noack Agency
10866 Wilshire Blvd., Ste. 400
Los Angeles, CA 90024

Frank Noack
Partner
The Park Noack Agency
10866 Wilshire Blvd., Ste. 400
Los Angeles, CA 90024

Walter Partos
Owner/Agent
The Partos Co.
227 Broadway, Ste. 204
Santa Monica, CA 90401

Martijn Hostetler
Agent, Comm'l/Music Videos
The Partos Co.
227 Broadway, Ste. 204
Santa Monica, CA 90401

Alex Franklin
Agent, Film/TV
The Partos Co.
227 Broadway, Ste. 204
Santa Monica, CA 90401

Steve England
President
Paul Gerard Agency
PO Box 1959
Studio City, CA 91614

Tracy Downes
VP/Office Administration
Paul Gerard Agency
PO Box 1959
Studio City, CA 91614

Paul S. Levine
Agent/Attorney
Paul S. Levine Lit. Agency
1054 Superba Ave.
Venice, CA 0

Loren Grossman
Agent
Paul S. Levine Lit. Agency
1054 Superba Ave.
Venice, CA 0

Natasha Duswalt
Owner, Comm'l/Print Agent
Peak Models & Talent
32129 Lindero Canyon Rd., Ste. 205
Westlake Village, CA 91361

Craig Duswalt
Owner, Film/TV Agent
Peak Models & Talent
32129 Lindero Canyon Rd., Ste. 205
Westlake Village, CA 91361

Taylor Borland
Senior Booker
Peak Models & Talent
32129 Lindero Canyon Rd., Ste. 205
Westlake Village, CA 91361

Emily Robinson
Prod. Coord.
Peak Models & Talent
32129 Lindero Canyon Rd., Ste. 205
Westlake Village, CA 91361

Bambi Burnes
Co-Owner
Periwinkle Ent. Prods.
PO Box 2486
Anaheim, CA 0

Chuck Burnes
Co-Owner
Periwinkle Ent. Prods.
PO Box 2486
Anaheim, CA 0

Peter Strain
Owner
Peter Strain & Assoc., Inc.
5455 Wilshire Blvd., Ste. 1812
Los Angeles, CA 90036

Susie Tobin
Agent
Peter Strain & Assoc., Inc.
5455 Wilshire Blvd., Ste. 1812
Los Angeles, CA 90036

Jeffrey Lockhorn
Agent
Peter Strain & Assoc., Inc.
5455 Wilshire Blvd., Ste. 1812
Los Angeles, CA 90036

John Frazier
Owner
Pinnacle Comm'l Talent
5055 Wilshire Blvd., Ste. 865
Los Angeles, CA 90036

Mike Eisenstadt
Owner
Pinnacle Comm'l Talent
5055 Wilshire Blvd., Ste. 865
Los Angeles, CA 90036

Gloria Hinojosa
Partner
Pinnacle Comm'l Talent
5055 Wilshire Blvd., Ste. 865
Los Angeles, CA 90036

Joan Messinger
Agent, Commerical
Pinnacle Comm'l Talent
5055 Wilshire Blvd., Ste. 865
Los Angeles, CA 90036

Arturo Rodriguez
Dir., Latin Div.
Platinum Modeling Agency
20501 Ventura Blvd., Ste. 145
Los Angeles, CA 91364

Joe Kolkowitz
Owner/Agent
Players Talent Agency
16130 Ventura Blvd., Ste. 235
Encino, CA 91436

Roger Strull
Principal
Preferred Artists
16633 Ventura Blvd., Ste. 1421
Encino, CA 91436

Brad Rosenfeld
Lit.
Preferred Artists
16633 Ventura Blvd., Ste. 1421
Encino, CA 91436

Paul Weitzman
Lit.
Preferred Artists
16633 Ventura Blvd., Ste. 1421
Encino, CA 91436

Sherryl Copeland
Asst. to Roger Strull
Preferred Artists
16633 Ventura Blvd., Ste. 1421
Encino, CA 91436

Susan Goodwin
Asst. to Brad Rosenfeld & Paul Weitzman
Preferred Artists
16633 Ventura Blvd., Ste. 1421
Encino, CA 91436

James Jones
Owner/Head, Theatrical Div.
The Premier Talent Group
4370 Tujunga Ave., Ste. 110
Studio City, CA 91604

Erika Godwin
Theatrical Agent
The Premier Talent Group
4370 Tujunga Ave., Ste. 110
Studio City, CA 91604

Holly Eastwood
Business Mgr.
The Premier Talent Group
4370 Tujunga Ave., Ste. 110
Studio City, CA 91604

Matthew Williams
Exec. Asst.
The Premier Talent Group
4370 Tujunga Ave., Ste. 110
Studio City, CA 91604

Hana Kalinski
Exec. Asst.
The Premier Talent Group
4370 Tujunga Ave., Ste. 110
Studio City, CA 91604

Carol Oleesky
Owner/President/Theatrical/Comm'l
Privilege Talent Agency
PO Box 260860
Encino, CA 91426

Melanie Allen
Print Agent
Privilege Talent Agency
PO Box 260860
Encino, CA 91426

Bernard Carneol
Theatrical
Progressive Artists Agency
9696 Culver Blvd., Ste. 110
Culver City, CA 90232

Belle Zwerdling
Theatrical
Progressive Artists Agency
9696 Culver Blvd., Ste. 110
Culver City, CA 90232

Jillana Devine
Youth Div., Theatrical & Comm'l
Progressive Artists Agency
9696 Culver Blvd., Ste. 110
Culver City, CA 90232

Danie Wulff
Owner/Agent
PTI Talent Agency, Inc.
14724 Ventura Blvd., PH
Sherman Oaks, CA 91403

Shelly Kolsrud
Print/Comm'l/Talent
Q Model Mgmt.
8618 W. Third St.
Los Angeles, CA 90048

Cynthia Cheng
Print
Q Model Mgmt.
8618 W. Third St.
Los Angeles, CA 90048

Chris Saavedra
Print
Q Model Mgmt.
8618 W. Third St.
Los Angeles, CA 90048

Sylvie Rabineau
Partner
The Rabineau Wachter Sanford & Gillett Lit.
Agency
1107-1/2 Glendon Ave.
Los Angeles, CA 90024

Liza Wachter
Partner
The Rabineau Wachter Sanford & Gillett Lit.
Agency
1107-1/2 Glendon Ave.
Los Angeles, CA 90024

Geoffrey Sanford
Partner
The Rabineau Wachter Sanford & Gillett Lit.
Agency
1107-1/2 Glendon Ave.
Los Angeles, CA 90024

Jill Holwager Gillett
Partner
The Rabineau Wachter Sanford & Gillett Lit.
Agency
1107-1/2 Glendon Ave.
Los Angeles, CA 90024

Mark Cummins
Asst.
The Rabineau Wachter Sanford & Gillett Lit.
Agency
1107-1/2 Glendon Ave.
Los Angeles, CA 90024

Julie Snider
Asst.
The Rabineau Wachter Sanford & Gillett Lit.
Agency
1107-1/2 Glendon Ave.
Los Angeles, CA 90024

Elaine Parker
President/Agent
Rage Models & Talent
23679 Calabasas Rd., Ste. 501
Calabasas, CA 91302

Joann Smolen
Talent Agent
Rage Models & Talent
23679 Calabasas Rd., Ste. 501
Calabasas, CA 91302

Faith Lorenzen
Agent
Rage Models & Talent
23679 Calabasas Rd., Ste. 501
Calabasas, CA 91302

Adrienne DiLuigi
Agent Asst.
Rage Models & Talent
23679 Calabasas Rd., Ste. 501
Calabasas, CA 91302

Richard Lawrence
President
Rebel Ent. Partners, Inc.
5700 Wilshire Blvd., Ste. 456
Los Angeles, CA 90036

Joyce Goertzen
CFO
Rebel Ent. Partners, Inc.
5700 Wilshire Blvd., Ste. 456
Los Angeles, CA 90036

Debra Goldfarb
Exec. VP
Rebel Ent. Partners, Inc.
5700 Wilshire Blvd., Ste. 456
Los Angeles, CA 90036

Philip Irven
Sr. VP
Rebel Ent. Partners, Inc.
5700 Wilshire Blvd., Ste. 456
Los Angeles, CA 90036

Seth Lawrence
VP
Rebel Ent. Partners, Inc.
5700 Wilshire Blvd., Ste. 456
Los Angeles, CA 90036

Matt Jackson
VP, Theatrical Div.
Rebel Ent. Partners, Inc.
5700 Wilshire Blvd., Ste. 456
Los Angeles, CA 90036

Stewart Cavanagh
Agent, TV Dept.
Rebel Ent. Partners, Inc.
5700 Wilshire Blvd., Ste. 456
Los Angeles, CA 90036

Denise Draper
Agent
Rebel Ent. Partners, Inc.
5700 Wilshire Blvd., Ste. 456
Los Angeles, CA 90036

Jared Thompson
Agent
Rebel Ent. Partners, Inc.
5700 Wilshire Blvd., Ste. 456
Los Angeles, CA 90036

Steve Mai
Office Mgr.
Rebel Ent. Partners, Inc.
5700 Wilshire Blvd., Ste. 456
Los Angeles, CA 90036

William McNeal
Talent Payments
Rebel Ent. Partners, Inc.
5700 Wilshire Blvd., Ste. 456
Los Angeles, CA 90036

Laura Soo Hoo
President
Reign Agency
2216 Main St., PH1
Santa Monica, CA 90405

Lindsay Mass
Youth Agent
Reign Agency
2216 Main St., PH1
Santa Monica, CA 90405

Megan Rice
Theatrical Agent
Reign Agency
2216 Main St., PH1
Santa Monica, CA 90405

Isabel Frost
Asst.
Reign Agency
2216 Main St., PH1
Santa Monica, CA 90405

Jeff Berg
Chairman
Resolution
1801 Century Park East, 23rd Fl.
Los Angeles, CA 90067

Jeff Franklin
COO
Resolution
1801 Century Park East, 23rd Fl.
Los Angeles, CA 90067

Laura Li
CFO
Resolution
1801 Century Park East, 23rd Fl.
Los Angeles, CA 90067

John Gumpert

Head, Business Affairs/General Counsel
Resolution
1801 Century Park East, 23rd Fl.
Los Angeles, CA 90067

David Unger

Head, Int'l
Resolution
1801 Century Park East, 23rd Fl.
Los Angeles, CA 90067

Steve Schenck

Head, Music Div. (N.Y.)
Resolution
1801 Century Park East, 23rd Fl.
Los Angeles, CA 90067

Leigh Brillstein

Sr. Agent, Talent
Resolution
1801 Century Park East, 23rd Fl.
Los Angeles, CA 90067

Steven Alexander

Sr. Agent, Talent
Resolution
1801 Century Park East, 23rd Fl.
Los Angeles, CA 90067

Martin Spencer

Sr. Agent, Film Lit.
Resolution
1801 Century Park East, 23rd Fl.
Los Angeles, CA 90067

Adam Kanter

Sr. Agent, Film Lit.
Resolution
1801 Century Park East, 23rd Fl.
Los Angeles, CA 90067

Dennis Kim

Sr. Agent, TV
Resolution
1801 Century Park East, 23rd Fl.
Los Angeles, CA 90067

Terry Rhodes

Agent, Music
Resolution
1801 Century Park East, 23rd Fl.
Los Angeles, CA 90067

Every Lee

Agent, Talent
Resolution
1801 Century Park East, 23rd Fl.
Los Angeles, CA 90067

Joey Stanton

Agent, Talent
Resolution
1801 Century Park East, 23rd Fl.
Los Angeles, CA 90067

Remington Franklin

Agent, Talent
Resolution
1801 Century Park East, 23rd Fl.
Los Angeles, CA 90067

Rich Green

Agent, Lit.
Resolution
1801 Century Park East, 23rd Fl.
Los Angeles, CA 90067

Abram Nalibotsky

Agent, Lit.
Resolution
1801 Century Park East, 23rd Fl.
Los Angeles, CA 90067

Shari Smiley

Agent, Lit.
Resolution
1801 Century Park East, 23rd Fl.
Los Angeles, CA 90067

Robert Lazar

Agent, Lit.
Resolution
1801 Century Park East, 23rd Fl.
Los Angeles, CA 90067

Isabella Brewster

Agent
Resolution
1801 Century Park East, 23rd Fl.
Los Angeles, CA 90067

Angeline Renee Cook

Partner
The Rival Agency
2219 W. Olive Ave., Unit 243
Burbank, CA 91506

Nicole Green

Partner
The Rival Agency
2219 W. Olive Ave., Unit 243
Burbank, CA 91506

Michelle Gregory

Partner
The Rival Agency
2219 W. Olive Ave., Unit 243
Burbank, CA 91506

Shawn Burns

Owner/Agent
Rocket Science Talent, Inc.
5023 N. Parkway Calabasas
Calabasas, CA 91302

Orion Barnes

Agent
Rogers Orion Talent Agency
13731 Ventura Blvd., Ste. D
Sherman Oaks, CA 91423

Tony Farrar

Sub-Agent
Rogers Orion Talent Agency
13731 Ventura Blvd., Ste. D
Sherman Oaks, CA 91423

Robb Rothman

Partner/TV Agent
The Rothman Brecher Agency
9250 Wilshire Blvd., PH
Beverly Hills, CA 90212

Dan Brecher

Partner/TV Agent
The Rothman Brecher Agency
9250 Wilshire Blvd., PH
Beverly Hills, CA 90212

Jim Rothman

CFO
The Rothman Brecher Agency
9250 Wilshire Blvd., PH
Beverly Hills, CA 90212

Camran Shafii

TV Agent
The Rothman Brecher Agency
9250 Wilshire Blvd., PH
Beverly Hills, CA 90212

Vanessa Livingston

TV Agent
The Rothman Brecher Agency
9250 Wilshire Blvd., PH
Beverly Hills, CA 90212

Jim Ehrlich

Feature Agent
The Rothman Brecher Agency
9250 Wilshire Blvd., PH
Beverly Hills, CA 90212

Andrea Kavoosi

TV Agent
The Rothman Brecher Agency
9250 Wilshire Blvd., PH
Beverly Hills, CA 90212

Rachel McNevin

Asst.

The Rothman Brecher Agency
9250 Wilshire Blvd., PH
Beverly Hills, CA 90212

Randy Kiyan

Asst.

The Rothman Brecher Agency
9250 Wilshire Blvd., PH
Beverly Hills, CA 90212

Kris Galuska

Asst.

The Rothman Brecher Agency
9250 Wilshire Blvd., PH
Beverly Hills, CA 90212

Jacob Brandmeir

Coord.

The Rothman Brecher Agency
9250 Wilshire Blvd., PH
Beverly Hills, CA 90212

Julie Braunschweiger

Receptionist

The Rothman Brecher Agency
9250 Wilshire Blvd., PH
Beverly Hills, CA 90212

Tiffany Atwood

CEO/Agent

RPM Talent
2600 W. Olive Ave., Fifth Fl.
Burbank, CA 91505

Colin Willoughby

Agent, Comm'l

RPM Talent

2600 W. Olive Ave., Fifth Fl.
Burbank, CA 91505

Chris Lee

Agent, Theatrical

RPM Talent

2600 W. Olive Ave., Fifth Fl.
Burbank, CA 91505

Max Wasa

Head, Music Div.

RPM Talent

2600 W. Olive Ave., Fifth Fl.
Burbank, CA 91505

Shawn Barry

Head, Extreme Sports/Arts Div.

RPM Talent

2600 W. Olive Ave., Fifth Fl.
Burbank, CA 91505

Russell Todd

Owner/Agent

Russell Todd Agency (RTA)

5238 Goodland Ave.
Valley Village, CA 91607

Kyle Blitch

President/CEO

The S Agency

8210 W. Sunset Blvd.
Los Angeles, CA 90046

Janee Lynch

Dir./Agent

The S Agency

8210 W. Sunset Blvd.
Los Angeles, CA 90046

Fred Sweet

President

San Diego Model Mgmt.

438 Camino del Rio South, Ste. 116
San Diego, CA 92108

Linda Comer

Agency Dir., Print/Talent/Runway

San Diego Model Mgmt.

438 Camino del Rio South, Ste. 116
San Diego, CA 92108

Jennifer Fite

Kids/Promo

San Diego Model Mgmt.

438 Camino del Rio South, Ste. 116
San Diego, CA 92108

Sarah Canton

Office Mgr.

San Diego Model Mgmt.

438 Camino del Rio South, Ste. 116
San Diego, CA 92108

Belinda Irons

Owner/Agent

San Francisco Top Models & Talent Agency

2261 Market St., Ste. 295
San Francisco, CA 94114

Sandra Marsh

President/CEO

Sandra Marsh & Assoc.

9150 Wilshire Blvd., Ste. 220
Beverly Hills, CA 90212

Rocco Hindman

Agent

Sandra Marsh & Assoc.

9150 Wilshire Blvd., Ste. 220
Beverly Hills, CA 90212

Michael Vasquez

Agent

Sandra Marsh & Assoc.

9150 Wilshire Blvd., Ste. 220
Beverly Hills, CA 90212

Gary Roisentul

Financial Controller

Sandra Marsh & Assoc.

9150 Wilshire Blvd., Ste. 220
Beverly Hills, CA 90212

Jason Karten

Music Coord.

Sandra Marsh & Assoc.

9150 Wilshire Blvd., Ste. 220
Beverly Hills, CA 90212

Kate O'Reilly-Jones

Exec. Asst.

Sandra Marsh & Assoc.

9150 Wilshire Blvd., Ste. 220
Beverly Hills, CA 90212

Karl Sanger

Owner/Talent Agent

Sanger Talent Agency

121 N. Harbor Blvd., Ste. A
Fullerton, CA 92832

Judy Savage

Owner

The Savage Agency

6212 Banner Ave.
Los Angeles, CA 90038

Stella Alex

Partner/Theatrical Agent

The Savage Agency

6212 Banner Ave.
Los Angeles, CA 90038

Jason Barias

Theatrical Agent

The Savage Agency

6212 Banner Ave.
Los Angeles, CA 90038

Mark Smith

Theatrical Agent

The Savage Agency

6212 Banner Ave.
Los Angeles, CA 90038

Jennifer Boyce

Comm'l Agent

The Savage Agency

6212 Banner Ave.
Los Angeles, CA 90038

A.J. Harris
Commerical Asst.
The Savage Agency
6212 Banner Ave.
Los Angeles, CA 90038

Wendy Schneider
Agent/Owner
The Schneider Ent. Agency
22287 Mulholland Hwy., Ste. 210
Calabasas, CA 0

Nicole Azzaro
Assoc.
The Schneider Ent. Agency
22287 Mulholland Hwy., Ste. 210
Calabasas, CA 0

Scott Stander
President
Scott Stander & Assoc., Inc.
4533 Van Nuys Blvd., Ste. 401
Sherman Oaks, CA 91403

Jacqueline Stander
Agent
Scott Stander & Assoc., Inc.
4533 Van Nuys Blvd., Ste. 401
Sherman Oaks, CA 91403

Cyndee Burditt
Owner/Agent
Screen Artists Agency, LLC
5229 Lankershim Blvd.
North Hollywood, CA 91601

Erica Hunton
Agent
Screen Artists Agency, LLC
5229 Lankershim Blvd.
North Hollywood, CA 91601

Louis Bershad
Partner
SDB Partners, Inc.
1801 Ave. of the Stars, Ste. 902
Los Angeles, CA 90067

Ro Diamond
Partner
SDB Partners, Inc.
1801 Ave. of the Stars, Ste. 902
Los Angeles, CA 90067

Susie Schwarz
Partner
SDB Partners, Inc.
1801 Ave. of the Stars, Ste. 902
Los Angeles, CA 90067

Steven Jang
Agent
SDB Partners, Inc.
1801 Ave. of the Stars, Ste. 902
Los Angeles, CA 90067

Jennifer Burns
Asst.
SDB Partners, Inc.
1801 Ave. of the Stars, Ste. 902
Los Angeles, CA 90067

Samantha Wilson
Asst.
SDB Partners, Inc.
1801 Ave. of the Stars, Ste. 902
Los Angeles, CA 90067

Dora Sesler
Owner/Agent
Sesler & Co.
6524 W. Olympic Blvd.
Los Angeles, CA 90048

Michael Pepper
Agent
Sesler & Co.
6524 W. Olympic Blvd.
Los Angeles, CA 90048

Karen Cohen
Agent
Sesler & Co.
6524 W. Olympic Blvd.
Los Angeles, CA 90048

Lora Maghanoy
Asst.
Sesler & Co.
6524 W. Olympic Blvd.
Los Angeles, CA 90048

Carol Shamon
Owner/Agent
Shamon Freitas Model & Talent Agency
3916 Oregon St.
San Diego, CA 92104

Susan Abawi
Agent
Shamon Freitas Model & Talent Agency
3916 Oregon St.
San Diego, CA 92104

Frank DiPalermo
Agent
Shamon Freitas Model & Talent Agency
3916 Oregon St.
San Diego, CA 92104

Sharon Kemp
Owner/Agent
Sharon Kemp Talent Agency
865 Comstock Ave.
Los Angeles, CA 90024

Robin Sheldon
Partner/Features & TV
Sheldon Prosnit Agency
800 S. Robertson Blvd., Ste. 6
Los Angeles, CA 90035

Jane Prosnit
Partner/Features & TV
Sheldon Prosnit Agency
800 S. Robertson Blvd., Ste. 6
Los Angeles, CA 90035

Rebecca Fayyad
Agent, Features & TV
Sheldon Prosnit Agency
800 S. Robertson Blvd., Ste. 6
Los Angeles, CA 90035

Gregg Dallesandro
Agent, Comm'l & Music Videos
Sheldon Prosnit Agency
800 S. Robertson Blvd., Ste. 6
Los Angeles, CA 90035

Christina Newton
Agent, Comm'l
Sheldon Prosnit Agency
800 S. Robertson Blvd., Ste. 6
Los Angeles, CA 90035

Dana Salston
Features & TV Agent
Sheldon Prosnit Agency
800 S. Robertson Blvd., Ste. 6
Los Angeles, CA 90035

Andrew Alba
Cmmercial & Music Video Asst.
Sheldon Prosnit Agency
800 S. Robertson Blvd., Ste. 6
Los Angeles, CA 90035

Germain Gulick
Features & TV Asst.
Sheldon Prosnit Agency
800 S. Robertson Blvd., Ste. 6
Los Angeles, CA 90035

Jennifer Kancso
Features & TV Asst.
Sheldon Prosnit Agency
800 S. Robertson Blvd., Ste. 6
Los Angeles, CA 90035

Sid Levin
Owner/Agent
Sid Levin Agency
8484 Wilshire Blvd., Ste. 750
Beverly Hills, CA 90211

Patricia Levin
Agent
Sid Levin Agency
8484 Wilshire Blvd., Ste. 750
Beverly Hills, CA 90211

Ed Silver
CFO
Silver Bitela Agency
6612 Pacheco Way
Citrus Heights, CA 95610

Babz Bitela
President/Agent
Silver Bitela Agency
6612 Pacheco Way
Citrus Heights, CA 95610

Tanya Besmehn
Jr. Agent
Silver Bitela Agency
6612 Pacheco Way
Citrus Heights, CA 95610

Anna Goth
Horror Dept.
Silver Bitela Agency
6612 Pacheco Way
Citrus Heights, CA 95610

Ron Terme
Sr. Agent
Siona Ent.
3619 W. Magnolia Blvd., Ste. 337
Burbank, CA 91505

Spyros Skouras
Owner/Agent
The Skouras Agency
1149 Third St., 3rd Fl.
Santa Monica, CA 90403

Lara Polivka Sackett
Partner, Features
The Skouras Agency
1149 Third St., 3rd Fl.
Santa Monica, CA 90403

Hilary McQuaide
Partner, Comm'l
The Skouras Agency
1149 Third St., 3rd Fl.
Santa Monica, CA 90403

Marie Perry
Agent, Comm'l
The Skouras Agency
1149 Third St., 3rd Fl.
Santa Monica, CA 90403

Hillary Corinne Cook
Agent, Features
The Skouras Agency
1149 Third St., 3rd Fl.
Santa Monica, CA 90403

Holland Murray
Agent, Comm'l
The Skouras Agency
1149 Third St., 3rd Fl.
Santa Monica, CA 90403

Sara Margoshes
Lit. Agent
SMA Agency LLC
8950 W. Olympic Blvd., PMB 380
Beverly Hills, CA 90211

Donna Massetti
Owner
SMS Talent, Inc.
8383 Wilshire Blvd., Ste. 230
Beverly Hills, CA 90211

Charles Silver
Partner
SMS Talent, Inc.
8383 Wilshire Blvd., Ste. 230
Beverly Hills, CA 90211

Gregg Mehلمان
Partner
SMS Talent, Inc.
8383 Wilshire Blvd., Ste. 230
Beverly Hills, CA 90211

Ian Roumain
Partner
SMS Talent, Inc.
8383 Wilshire Blvd., Ste. 230
Beverly Hills, CA 90211

Ally Matteo
Asst.
SMS Talent, Inc.
8383 Wilshire Blvd., Ste. 230
Beverly Hills, CA 90211

Sohl
Owner/Agent
The Sohl Agency
935 Sanborn Ave.
Los Angeles, CA 90029

Mike Soliday
Agent
Solid Talent, Inc.
2919 W. Burbank Blvd., Ste. A
Burbank, CA 91505

Micaela Stepanovich
Agent
Solid Talent, Inc.
2919 W. Burbank Blvd., Ste. A
Burbank, CA 91505

Lauren Holocker
Asst.
Solid Talent, Inc.
2919 W. Burbank Blvd., Ste. A
Burbank, CA 91505

Sonja Warren Brandon
Agent
Sonja Warren Brandon's Comm'l Unlimited, Inc.
190 N. Canon Dr., Ste. 208
Beverly Hills, CA 90210

Randi Rubenstein
Agent
Sonja Warren Brandon's Comm'l Unlimited, Inc.
190 N. Canon Dr., Ste. 208
Beverly Hills, CA 90210

Richard Reiner
Agent
Sonja Warren Brandon's Comm'l Unlimited, Inc.
190 N. Canon Dr., Ste. 208
Beverly Hills, CA 90210

Nora Zilz
Agent
Sonja Warren Brandon's Comm'l Unlimited, Inc.
190 N. Canon Dr., Ste. 208
Beverly Hills, CA 90210

Paul Williams
Agent
Sonja Warren Brandon's Comm'l Unlimited, Inc.
190 N. Canon Dr., Ste. 208
Beverly Hills, CA 90210

Sheran Burke
Asst.
Sonja Warren Brandon's Comm'l Unlimited, Inc.
190 N. Canon Dr., Ste. 208
Beverly Hills, CA 90210

Peter Young
President/Agent
Sovereign Talent Group
8421 Wilshire Blvd., Ste. 200
Beverly Hills, CA 90211

Regan Froby
Theatrical Agent
Sovereign Talent Group
8421 Wilshire Blvd., Ste. 200
Beverly Hills, CA 90211

Eric Kind
Theatrical Agent
Sovereign Talent Group
8421 Wilshire Blvd., Ste. 200
Beverly Hills, CA 90211

Thomas Cook
Theatrical Agent
Sovereign Talent Group
8421 Wilshire Blvd., Ste. 200
Beverly Hills, CA 90211

Nathan Habben
Comm'l Agent & Theatrical
Sovereign Talent Group
8421 Wilshire Blvd., Ste. 200
Beverly Hills, CA 90211

Susan Havins
Comm'l Agent
Sovereign Talent Group
8421 Wilshire Blvd., Ste. 200
Beverly Hills, CA 90211

Anthony Fernandez
Print Agent
Sovereign Talent Group
8421 Wilshire Blvd., Ste. 200
Beverly Hills, CA 90211

Gilliam Drake
Asst.
Sovereign Talent Group
8421 Wilshire Blvd., Ste. 200
Beverly Hills, CA 90211

Chuck Uvas
Asst.
Sovereign Talent Group
8421 Wilshire Blvd., Ste. 200
Beverly Hills, CA 90211

Elizabeth Dalling
Celebrities
Special Artists Agency
9200 Sunset Blvd., Ste. 410
West Hollywood, CA 90069

Alix Gucovsky
Agent
Special Artists Agency
9200 Sunset Blvd., Ste. 410
West Hollywood, CA 90069

Joy Kelly
Business Affairs
Special Artists Agency
9200 Sunset Blvd., Ste. 410
West Hollywood, CA 90069

Jarron Vosberg
Asst. to Elizabeth Dalling
Special Artists Agency
9200 Sunset Blvd., Ste. 410
West Hollywood, CA 90069

Chris Smith
Asst. to Joy Kelly
Special Artists Agency
9200 Sunset Blvd., Ste. 410
West Hollywood, CA 90069

Brooke Pohl
Asst. to Alix Gucovsky
Special Artists Agency
9200 Sunset Blvd., Ste. 410
West Hollywood, CA 90069

Jaime Jerugim
Agent
Stage 9 Talent
1249 Lodi Pl.
Los Angeles, CA 90038

Carol Weiss
Agent
Stage 9 Talent
1249 Lodi Pl.
Los Angeles, CA 90038

Blossom Wagner
Agent
Stage 9 Talent
1249 Lodi Pl.
Los Angeles, CA 90038

Anthony Boyer
No Title
Stage 9 Talent
1249 Lodi Pl.
Los Angeles, CA 90038

Bruce Sears
No Title
Stage 9 Talent
1249 Lodi Pl.
Los Angeles, CA 90038

Paula McAfee
Agent
Starcraft Talent Agency
27525 Newhall Ranch Rd., Ste. 7-D, 2nd. Fl.
Valencia, CA 91355

Lynn Claxon
CEO
Stars
23 Grant Ave., 4th Fl.
San Francisco, CA 94108

Kristin Claxon Stinnett
President, Talent Div.
Stars
23 Grant Ave., 4th Fl.
San Francisco, CA 94108

Scott Claxon
President, Model Mgmt.
Stars
23 Grant Ave., 4th Fl.
San Francisco, CA 94108

Nate Tico
VP, Talent Div.
Stars
23 Grant Ave., 4th Fl.
San Francisco, CA 94108

Brian Burge
Dir., V.O.
Stars
23 Grant Ave., 4th Fl.
San Francisco, CA 94108

Alessandra Rohde
Talent Div.
Stars
23 Grant Ave., 4th Fl.
San Francisco, CA 94108

Connie Hall
Lit. Div.
Stars
23 Grant Ave., 4th Fl.
San Francisco, CA 94108

Elena Ng
Children's Div.
Stars
23 Grant Ave., 4th Fl.
San Francisco, CA 94108

Alicia Mason
Print & Runway Div.
Stars
23 Grant Ave., 4th Fl.
San Francisco, CA 94108

Amy Jones
Print Div.
Stars
23 Grant Ave., 4th Fl.
San Francisco, CA 94108

Amber Jones
Social Media Div.
Stars
23 Grant Ave., 4th Fl.
San Francisco, CA 94108

Kristen Kotik
New Faces
Stars
23 Grant Ave., 4th Fl.
San Francisco, CA 94108

Rebecca Tico
Office Mgr.
Stars
23 Grant Ave., 4th Fl.
San Francisco, CA 94108

Starwil Reed
Agent
Starwil Talent
433 N. Camden Dr., 4th Fl.
Beverly Hills, CA 90210

Gwen Reed
Agent
Starwil Talent
433 N. Camden Dr., 4th Fl.
Beverly Hills, CA 90210

G. Porter
Agent
Starwil Talent
433 N. Camden Dr., 4th Fl.
Beverly Hills, CA 90210

Byron Perkins
Agent
Starwil Talent
433 N. Camden Dr., 4th Fl.
Beverly Hills, CA 90210

Mitchel E. Stein
Principal
The Stein Agency
5125 Oakdale Ave.
Woodland Hills, CA 91364

Joy Houg
Assoc.
The Stein Agency
5125 Oakdale Ave.
Woodland Hills, CA 91364

Lisa Kirshenbaum
Assoc.
The Stein Agency
5125 Oakdale Ave.
Woodland Hills, CA 91364

Steven Stevens
No Title
The Stevens Group
14011 Ventura Blvd., Ste. 201
Sherman Oaks, CA 91423

Steven Stevens Jr.
No Title
The Stevens Group
14011 Ventura Blvd., Ste. 201
Sherman Oaks, CA 91423

Scott Manners
Partner/Talent
Stone Manners Salners Agency
9911 W. Pico Blvd., Ste. 1400
Los Angeles, CA 90035

Glenn Salners
Partner/Talent
Stone Manners Salners Agency
9911 W. Pico Blvd., Ste. 1400
Los Angeles, CA 90035

Bobby Moses
Talent Agent
Stone Manners Salners Agency
9911 W. Pico Blvd., Ste. 1400
Los Angeles, CA 90035

Nicole Cataldo
Talent Agent
Stone Manners Salners Agency
9911 W. Pico Blvd., Ste. 1400
Los Angeles, CA 90035

Michael Place
Talent Agent
Stone Manners Salners Agency
9911 W. Pico Blvd., Ste. 1400
Los Angeles, CA 90035

Adrian Pellereau
Talent Agent
Stone Manners Salners Agency
9911 W. Pico Blvd., Ste. 1400
Los Angeles, CA 90035

Thomas Prochnow
Coord./Hosting & V.O. Agent
Stone Manners Salners Agency
9911 W. Pico Blvd., Ste. 1400
Los Angeles, CA 90035

Stuart M. Miller
Owner
The Stuart M. Miller Co.
11684 Ventura Blvd., Ste. 225
Studio City, CA 0

Lloyd D. Robinson
Agent/Principal
Ste. A Mgmt. Talent & Lit. Agency
120 El Camino Dr., Ste. 202
Beverly Hills, CA 90212

Kevin Douglas
Receptionist
Ste. A Mgmt. Talent & Lit. Agency
120 El Camino Dr., Ste. 202
Beverly Hills, CA 90212

Sandy Weinberg
President/Agent
Summit Talent & Lit. Agency
9454 Wilshire Blvd., Ste. 203
Beverly Hills, CA 90212

Brian Russell
Agent Trainee
Summit Talent & Lit. Agency
9454 Wilshire Blvd., Ste. 203
Beverly Hills, CA 90212

Rich Super
President
Super Artists Inc.
2910 Main St., 2nd Fl.
Santa Monica, CA 90405

Justin Edbrooke
Agent
Super Artists Inc.
2910 Main St., 2nd Fl.
Santa Monica, CA 90405

Joseph Gussman
Accounting
Super Artists Inc.
2910 Main St., 2nd Fl.
Santa Monica, CA 90405

Mary Patterson Broome
Asst.
Super Artists Inc.
2910 Main St., 2nd Fl.
Santa Monica, CA 90405

Jessica McMullen
Asst.
Super Artists Inc.
2910 Main St., 2nd Fl.
Santa Monica, CA 90405

Susan Nathe
Principal
Susan Nathe & Assoc., CPC
8281 Melrose Ave., Ste. 200
Los Angeles, CA 90046

Rita Vennari

President/Agent, V.O./Celebrity
Sutton, Barth & Vennari, Inc.
5900 Wilshire Blvd., Ste. 700
Los Angeles, CA 90036

Robin Lamel Adler

V.O./Celebrity Agent
Sutton, Barth & Vennari, Inc.
5900 Wilshire Blvd., Ste. 700
Los Angeles, CA 90036

Mary Ellen Lord

V.O.
Sutton, Barth & Vennari, Inc.
5900 Wilshire Blvd., Ste. 700
Los Angeles, CA 90036

Cynthia McLean

V.O.
Sutton, Barth & Vennari, Inc.
5900 Wilshire Blvd., Ste. 700
Los Angeles, CA 90036

Jessica Bulavsky

V.O.
Sutton, Barth & Vennari, Inc.
5900 Wilshire Blvd., Ste. 700
Los Angeles, CA 90036

Rebecca Dodd

V.O.
Sutton, Barth & Vennari, Inc.
5900 Wilshire Blvd., Ste. 700
Los Angeles, CA 90036

Pam Sparks

On-Camera
Sutton, Barth & Vennari, Inc.
5900 Wilshire Blvd., Ste. 700
Los Angeles, CA 90036

Rachele Fink

On-Camera
Sutton, Barth & Vennari, Inc.
5900 Wilshire Blvd., Ste. 700
Los Angeles, CA 90036

Suzanna Camejo

Sr. Assoc.
Suzanna Camejo & Assoc.: Artists for the
Environment
520 Broadway, Ste. 350, #105
Santa Monica, CA 90401

Trevor Thompson

Assoc.
Suzanna Camejo & Assoc.: Artists for the
Environment
520 Broadway, Ste. 350, #105
Santa Monica, CA 90401

Carolina Lu

Asst.
Suzanna Camejo & Assoc.: Artists for the
Environment
520 Broadway, Ste. 350, #105
Santa Monica, CA 90401

Gail Jones

Dir.
Talent+Plus/Los Latinos Agency
2801 Moorpark Ave., Ste. 6
San Jose, CA 95128

Richmond Brock

Co-Dir.
Talent+Plus/Los Latinos Agency
2801 Moorpark Ave., Ste. 6
San Jose, CA 95128

Harry Gold

President/Theatrical
TalentWorks
3500 W. Olive Ave., Ste. 1400
Burbank, CA 91505

Suzanne Wohl

VP, Talent/Theatrical Agent
TalentWorks
3500 W. Olive Ave., Ste. 1400
Burbank, CA 91505

Brandy Gold

Theatrical Agent
TalentWorks
3500 W. Olive Ave., Ste. 1400
Burbank, CA 91505

Jason Hyman

Theatrical Agent
TalentWorks
3500 W. Olive Ave., Ste. 1400
Burbank, CA 91505

August Kammer

Theatrical Agent
TalentWorks
3500 W. Olive Ave., Ste. 1400
Burbank, CA 91505

Marion Kammer

Theatrical Agent
TalentWorks
3500 W. Olive Ave., Ste. 1400
Burbank, CA 91505

Brian Duensing

Comm'l Agent
TalentWorks
3500 W. Olive Ave., Ste. 1400
Burbank, CA 91505

Mandy Rice

Comm'l Agent
TalentWorks
3500 W. Olive Ave., Ste. 1400
Burbank, CA 91505

Matt Fletcher

Youth Agent
TalentWorks
3500 W. Olive Ave., Ste. 1400
Burbank, CA 91505

Vanessa Gilbert

Partner/Agent, V.O.
TGMD Talent Agency
6767 Forest Lawn Dr., Ste. 206
Los Angeles, CA 90068

Kevin Motley

Partner/Agent, V.O. & On-Camera
TGMD Talent Agency
6767 Forest Lawn Dr., Ste. 206
Los Angeles, CA 90068

Ilko Drozdowski

Partner/Agent, Hispanic V.O./Booth Dir.
TGMD Talent Agency
6767 Forest Lawn Dr., Ste. 206
Los Angeles, CA 90068

Sally Kadison

Agent, On-Camera Comm'l
TGMD Talent Agency
6767 Forest Lawn Dr., Ste. 206
Los Angeles, CA 90068

Elton Bolden

Agent
Tilmar Talent Agency
6404 Wilshire Blvd., Ste. 1230
Los Angeles, CA 90048

Mary Tonry

Owner/Agent
Tonry Talent
885 Bryant St., Ste. 201
San Francisco, CA 94103

Tom Kelly

Agent
Tonry Talent
885 Bryant St., Ste. 201
San Francisco, CA 94103

Kevin Rasted

Agent
Tonry Talent
885 Bryant St., Ste. 201
San Francisco, CA 94103

Jeremy Zimmer

CEO

United Talent Agency (UTA)
9336 Civic Center Dr.
Beverly Hills, CA 90210

James Berkus

Chairman/Board of Dir.s/Partner/Agent
United Talent Agency (UTA)
9336 Civic Center Dr.
Beverly Hills, CA 90210

Peter Benedek

Board of Dir.s/Partner/Agent
United Talent Agency (UTA)
9336 Civic Center Dr.
Beverly Hills, CA 90210

David Kramer

Board of Dir.s/Partner/Agent
United Talent Agency (UTA)
9336 Civic Center Dr.
Beverly Hills, CA 90210

Tracey Jacobs

Board of Dir.s/Partner/Agent
United Talent Agency (UTA)
9336 Civic Center Dr.
Beverly Hills, CA 90210

Jay Sures

Board of Dir.s/Partner/Agent
United Talent Agency (UTA)
9336 Civic Center Dr.
Beverly Hills, CA 90210

Josh Hornstock

Partner/Agent

United Talent Agency (UTA)
9336 Civic Center Dr.
Beverly Hills, CA 90210

Mickey Berman

Partner/Agent

United Talent Agency (UTA)
9336 Civic Center Dr.
Beverly Hills, CA 90210

Andrew Cannava

Partner/Agent

United Talent Agency (UTA)
9336 Civic Center Dr.
Beverly Hills, CA 90210

Wayne Fitterman

Partner/Agent

United Talent Agency (UTA)
9336 Civic Center Dr.
Beverly Hills, CA 90210

Lisa Jacobson

Partner/Agent

United Talent Agency (UTA)
9336 Civic Center Dr.
Beverly Hills, CA 90210

Howard Sanders

Partner/Agent

United Talent Agency (UTA)
9336 Civic Center Dr.
Beverly Hills, CA 90210

Larry Salz

Partner/Agent

United Talent Agency (UTA)
9336 Civic Center Dr.
Beverly Hills, CA 90210

Brett Hansen

Partner/Agent

United Talent Agency (UTA)
9336 Civic Center Dr.
Beverly Hills, CA 90210

Julien Thuan

Partner/Agent

United Talent Agency (UTA)
9336 Civic Center Dr.
Beverly Hills, CA 90210

Shani Rosenzweig

Partner/Agent

United Talent Agency (UTA)
9336 Civic Center Dr.
Beverly Hills, CA 90210

David Park

Partner/Agent

United Talent Agency (UTA)
9336 Civic Center Dr.
Beverly Hills, CA 90210

Dan Erlig

Partner/Agent

United Talent Agency (UTA)
9336 Civic Center Dr.
Beverly Hills, CA 90210

Billy Lazarus

Partner/Agent

United Talent Agency (UTA)
9336 Civic Center Dr.
Beverly Hills, CA 90210

Matt Rice

Partner/Agent

United Talent Agency (UTA)
9336 Civic Center Dr.
Beverly Hills, CA 90210

Jeremy Barber

Partner/Agent

United Talent Agency (UTA)
9336 Civic Center Dr.
Beverly Hills, CA 90210

Richard Klubeck

Partner/Agent

United Talent Agency (UTA)
9336 Civic Center Dr.
Beverly Hills, CA 90210

Jason Burns

Partner/Agent

United Talent Agency (UTA)
9336 Civic Center Dr.
Beverly Hills, CA 90210

Kassie Evashevski

Partner/Agent

United Talent Agency (UTA)
9336 Civic Center Dr.
Beverly Hills, CA 90210

Theresa Peters

Partner/Agent

United Talent Agency (UTA)
9336 Civic Center Dr.
Beverly Hills, CA 90210

Blair Kohan

Partner/Agent

United Talent Agency (UTA)
9336 Civic Center Dr.
Beverly Hills, CA 90210

Steve Rabineau

Partner/Agent

United Talent Agency (UTA)
9336 Civic Center Dr.
Beverly Hills, CA 90210

Rena Ronson

Agent

United Talent Agency (UTA)
9336 Civic Center Dr.
Beverly Hills, CA 90210

Darren Boghosian

Agent

United Talent Agency (UTA)
9336 Civic Center Dr.
Beverly Hills, CA 90210

Brittany Balbo

Agent

United Talent Agency (UTA)
9336 Civic Center Dr.
Beverly Hills, CA 90210

Chris Hart

Agent

United Talent Agency (UTA)
9336 Civic Center Dr.
Beverly Hills, CA 90210

Emerson Davis

Agent

United Talent Agency (UTA)
9336 Civic Center Dr.
Beverly Hills, CA 90210

Greg Iserson

Agent

United Talent Agency (UTA)
9336 Civic Center Dr.
Beverly Hills, CA 90210

Sam Stone

Agent

United Talent Agency (UTA)
9336 Civic Center Dr.
Beverly Hills, CA 90210

Eric Kuhn

Agent

United Talent Agency (UTA)
9336 Civic Center Dr.
Beverly Hills, CA 90210

Ali Barash

Agent

United Talent Agency (UTA)
9336 Civic Center Dr.
Beverly Hills, CA 90210

Ali Benmohamed

Agent

United Talent Agency (UTA)
9336 Civic Center Dr.
Beverly Hills, CA 90210

Aron Giannini

Agent

United Talent Agency (UTA)
9336 Civic Center Dr.
Beverly Hills, CA 90210

Erich Aguillon

Agent

United Talent Agency (UTA)
9336 Civic Center Dr.
Beverly Hills, CA 90210

Brian Nossokoff

Agent

United Talent Agency (UTA)
9336 Civic Center Dr.
Beverly Hills, CA 90210

Milana Rabkin

Agent

United Talent Agency (UTA)
9336 Civic Center Dr.
Beverly Hills, CA 90210

Ryan Tracey

Agent

United Talent Agency (UTA)
9336 Civic Center Dr.
Beverly Hills, CA 90210

Dana Borowitz

Agent

United Talent Agency (UTA)
9336 Civic Center Dr.
Beverly Hills, CA 90210

Mike Jelline

Agent

United Talent Agency (UTA)
9336 Civic Center Dr.
Beverly Hills, CA 90210

Andrew Francis

Agent

United Talent Agency (UTA)
9336 Civic Center Dr.
Beverly Hills, CA 90210

Scott Schachter

Agent

United Talent Agency (UTA)
9336 Civic Center Dr.
Beverly Hills, CA 90210

Carolyn Sivitz

Agent

United Talent Agency (UTA)
9336 Civic Center Dr.
Beverly Hills, CA 90210

Sara Fernstrom

Agent

United Talent Agency (UTA)
9336 Civic Center Dr.
Beverly Hills, CA 90210

Jonathan Weinstein

Agent

United Talent Agency (UTA)
9336 Civic Center Dr.
Beverly Hills, CA 90210

Peter Dodd

Agent

United Talent Agency (UTA)
9336 Civic Center Dr.
Beverly Hills, CA 90210

Hailey Wierengo

Agent

United Talent Agency (UTA)
9336 Civic Center Dr.
Beverly Hills, CA 90210

Ophir Lupu

Agent

United Talent Agency (UTA)
9336 Civic Center Dr.
Beverly Hills, CA 90210

Melissa Wells

Agent

United Talent Agency (UTA)
9336 Civic Center Dr.
Beverly Hills, CA 90210

Jason Egenberg

Agent

United Talent Agency (UTA)
9336 Civic Center Dr.
Beverly Hills, CA 90210

Max Michael

Agent

United Talent Agency (UTA)
9336 Civic Center Dr.
Beverly Hills, CA 90210

Lucinda Moorhead

Agent

United Talent Agency (UTA)
9336 Civic Center Dr.
Beverly Hills, CA 90210

Chris Newman

Agent

United Talent Agency (UTA)
9336 Civic Center Dr.
Beverly Hills, CA 90210

Logan Eisenberg

Agent

United Talent Agency (UTA)
9336 Civic Center Dr.
Beverly Hills, CA 90210

Yale Chasin

Agent

United Talent Agency (UTA)
9336 Civic Center Dr.
Beverly Hills, CA 90210

Paul Flett

Agent

United Talent Agency (UTA)
9336 Civic Center Dr.
Beverly Hills, CA 90210

Leslie Schuster

Agent

United Talent Agency (UTA)
9336 Civic Center Dr.
Beverly Hills, CA 90210

Pete Franciosa

Agent

United Talent Agency (UTA)
9336 Civic Center Dr.
Beverly Hills, CA 90210

Charlie Ferraro

Agent

United Talent Agency (UTA)
9336 Civic Center Dr.
Beverly Hills, CA 90210

Jay Gassner

Agent

United Talent Agency (UTA)
9336 Civic Center Dr.
Beverly Hills, CA 90210

Keya Khayatian

Agent

United Talent Agency (UTA)
9336 Civic Center Dr.
Beverly Hills, CA 90210

Robert Arakelian

Agent

United Talent Agency (UTA)
9336 Civic Center Dr.
Beverly Hills, CA 90210

Josh Katz

Agent

United Talent Agency (UTA)
9336 Civic Center Dr.
Beverly Hills, CA 90210

Barbara Dreyfus

Agent

United Talent Agency (UTA)
9336 Civic Center Dr.
Beverly Hills, CA 90210

Rob Prinz

Agent

United Talent Agency (UTA)
9336 Civic Center Dr.
Beverly Hills, CA 90210

Nikki Wheeler

Agent

United Talent Agency (UTA)
9336 Civic Center Dr.
Beverly Hills, CA 90210

Gueran Ducoty

Agent

United Talent Agency (UTA)
9336 Civic Center Dr.
Beverly Hills, CA 90210

Joel Begleiter

Agent

United Talent Agency (UTA)
9336 Civic Center Dr.
Beverly Hills, CA 90210

Marissa Devins

Agent

United Talent Agency (UTA)
9336 Civic Center Dr.
Beverly Hills, CA 90210

Lauren Meltzer

Agent

United Talent Agency (UTA)
9336 Civic Center Dr.
Beverly Hills, CA 90210

Geoff Suddleson

Agent

United Talent Agency (UTA)
9336 Civic Center Dr.
Beverly Hills, CA 90210

Jacob Fenton

Agent

United Talent Agency (UTA)
9336 Civic Center Dr.
Beverly Hills, CA 90210

Jo Yao

Agent

United Talent Agency (UTA)
9336 Civic Center Dr.
Beverly Hills, CA 90210

Tim Phillips

Agent

United Talent Agency (UTA)
9336 Civic Center Dr.
Beverly Hills, CA 90210

Feroz Taj

Agent

United Talent Agency (UTA)
9336 Civic Center Dr.
Beverly Hills, CA 90210

Jon Huddle

Agent

United Talent Agency (UTA)
9336 Civic Center Dr.
Beverly Hills, CA 90210

Max Stubblefield

Agent

United Talent Agency (UTA)
9336 Civic Center Dr.
Beverly Hills, CA 90210

Sarah Clossey

Agent

United Talent Agency (UTA)
9336 Civic Center Dr.
Beverly Hills, CA 90210

Steve Cohen

Agent

United Talent Agency (UTA)
9336 Civic Center Dr.
Beverly Hills, CA 90210

David Flynn

Agent

United Talent Agency (UTA)
9336 Civic Center Dr.
Beverly Hills, CA 90210

Paula Friedman

Agent

United Talent Agency (UTA)
9336 Civic Center Dr.
Beverly Hills, CA 90210

Allan Haldeman

Agent

United Talent Agency (UTA)
9336 Civic Center Dr.
Beverly Hills, CA 90210

Gennifer Lieber

Agent

United Talent Agency (UTA)
9336 Civic Center Dr.
Beverly Hills, CA 90210

Bec Smith

Agent

United Talent Agency (UTA)
9336 Civic Center Dr.
Beverly Hills, CA 90210

Joe LaBracio

Agent

United Talent Agency (UTA)
9336 Civic Center Dr.
Beverly Hills, CA 90210

Adam Biren

Agent

United Talent Agency (UTA)
9336 Civic Center Dr.
Beverly Hills, CA 90210

Veronica Gabriel

Agent

United Talent Agency (UTA)
9336 Civic Center Dr.
Beverly Hills, CA 90210

Ryan Hayden

Agent

United Talent Agency (UTA)
9336 Civic Center Dr.
Beverly Hills, CA 90210

Ben Jacobson

Agent

United Talent Agency (UTA)
9336 Civic Center Dr.
Beverly Hills, CA 90210

Ennis Kamcili

Agent

United Talent Agency (UTA)
9336 Civic Center Dr.
Beverly Hills, CA 90210

James Kearney

Agent

United Talent Agency (UTA)
9336 Civic Center Dr.
Beverly Hills, CA 90210

Jenny Maryasis

Agent

United Talent Agency (UTA)
9336 Civic Center Dr.
Beverly Hills, CA 90210

Louise Ward

Agent

United Talent Agency (UTA)
9336 Civic Center Dr.
Beverly Hills, CA 90210

Heidi Feigin

Agent

United Talent Agency (UTA)
9336 Civic Center Dr.
Beverly Hills, CA 90210

David Kirsch

Agent

United Talent Agency (UTA)
9336 Civic Center Dr.
Beverly Hills, CA 90210

Ramses Ishak

Agent

United Talent Agency (UTA)
9336 Civic Center Dr.
Beverly Hills, CA 90210

Michael Sheresky

Agent

United Talent Agency (UTA)
9336 Civic Center Dr.
Beverly Hills, CA 90210

Brent Weinstein

Agent

United Talent Agency (UTA)
9336 Civic Center Dr.
Beverly Hills, CA 90210

Kevin Volchok

Agent

United Talent Agency (UTA)
9336 Civic Center Dr.
Beverly Hills, CA 90210

Geoff Morley

Agent

United Talent Agency (UTA)
9336 Civic Center Dr.
Beverly Hills, CA 90210

Lindsay Framson

Coord.

United Talent Agency (UTA)
9336 Civic Center Dr.
Beverly Hills, CA 90210

Chantal Artur

Coord.

United Talent Agency (UTA)
9336 Civic Center Dr.
Beverly Hills, CA 90210

Jonathan Levy

Coord.

United Talent Agency (UTA)
9336 Civic Center Dr.
Beverly Hills, CA 90210

Scott Perraud

Coord.

United Talent Agency (UTA)
9336 Civic Center Dr.
Beverly Hills, CA 90210

Chauncey Chong

Coord.

United Talent Agency (UTA)
9336 Civic Center Dr.
Beverly Hills, CA 90210

Jordan Berkus

Coord.

United Talent Agency (UTA)
9336 Civic Center Dr.
Beverly Hills, CA 90210

Blake Rockkind

Coord.

United Talent Agency (UTA)
9336 Civic Center Dr.
Beverly Hills, CA 90210

Natalie Novak

Coord.

United Talent Agency (UTA)
9336 Civic Center Dr.
Beverly Hills, CA 90210

Mikey Schwartz Wright

Coord.

United Talent Agency (UTA)
9336 Civic Center Dr.
Beverly Hills, CA 90210

Jason Richman

Coord.

United Talent Agency (UTA)
9336 Civic Center Dr.
Beverly Hills, CA 90210

Johnny Parisean

Coord.

United Talent Agency (UTA)
9336 Civic Center Dr.
Beverly Hills, CA 90210

Peri Litvak

Coord.

United Talent Agency (UTA)
9336 Civic Center Dr.
Beverly Hills, CA 90210

Natasha Bolouki

Coord.

United Talent Agency (UTA)
9336 Civic Center Dr.
Beverly Hills, CA 90210

Jeff Dalla Betta

CFO

United Talent Agency (UTA)
9336 Civic Center Dr.
Beverly Hills, CA 90210

Michael Conway

CAO

United Talent Agency (UTA)
9336 Civic Center Dr.
Beverly Hills, CA 90210

David Lapeze

CTO

United Talent Agency (UTA)
9336 Civic Center Dr.
Beverly Hills, CA 90210

David Herrin

Head of Research
United Talent Agency (UTA)
9336 Civic Center Dr.
Beverly Hills, CA 90210

Chris Day

Head, Corporate Communications
United Talent Agency (UTA)
9336 Civic Center Dr.
Beverly Hills, CA 90210

Larry Vincent

Head, Brand Studio
United Talent Agency (UTA)
9336 Civic Center Dr.
Beverly Hills, CA 90210

David Spingarn

Head of Business Development
United Talent Agency (UTA)
9336 Civic Center Dr.
Beverly Hills, CA 90210

Andrew Thau

Head, Corporate Affairs
United Talent Agency (UTA)
9336 Civic Center Dr.
Beverly Hills, CA 90210

Jim Meenaghan

Head, Film Business Affairs
United Talent Agency (UTA)
9336 Civic Center Dr.
Beverly Hills, CA 90210

Rich Shuter

Head, TV Business Affairs
United Talent Agency (UTA)
9336 Civic Center Dr.
Beverly Hills, CA 90210

Rene Jones

Dir., UTA Foundation
United Talent Agency (UTA)
9336 Civic Center Dr.
Beverly Hills, CA 90210

Greg Yen

Controller
United Talent Agency (UTA)
9336 Civic Center Dr.
Beverly Hills, CA 90210

Jacqui Schock

Business Affairs
United Talent Agency (UTA)
9336 Civic Center Dr.
Beverly Hills, CA 90210

David Wienr

Business Affairs
United Talent Agency (UTA)
9336 Civic Center Dr.
Beverly Hills, CA 90210

Mike Rubi

Business Affairs
United Talent Agency (UTA)
9336 Civic Center Dr.
Beverly Hills, CA 90210

Damon Frank

CEO
Venture IAB
3211 Cahuenga Blvd. W., Ste. 104
Los Angeles, CA 90068

Neil Stearns

President
Venture IAB
3211 Cahuenga Blvd. W., Ste. 104
Los Angeles, CA 90068

Brian McCabe

Head, Theatrical Dept.
Venture IAB
3211 Cahuenga Blvd. W., Ste. 104
Los Angeles, CA 90068

Randy Cabrera

Head, Comm'l Dept.
Venture IAB
3211 Cahuenga Blvd. W., Ste. 104
Los Angeles, CA 90068

Candace Stewart

Comm'l Agent
Venture IAB
3211 Cahuenga Blvd. W., Ste. 104
Los Angeles, CA 90068

Fran Tolstonog

Youth Theatrical Agent
Venture IAB
3211 Cahuenga Blvd. W., Ste. 104
Los Angeles, CA 90068

Bryan Besser

Partner/Agent
Verve Talent & Lit. Agency
6330 San Vicente Blvd., Ste. 500
Los Angeles, CA 90048

Adam Levine

Partner/Agent
Verve Talent & Lit. Agency
6330 San Vicente Blvd., Ste. 500
Los Angeles, CA 90048

Bill Weinstein

Partner/Agent
Verve Talent & Lit. Agency
6330 San Vicente Blvd., Ste. 500
Los Angeles, CA 90048

Amy Retzinger

Partner/Agent, TV Lit.
Verve Talent & Lit. Agency
6330 San Vicente Blvd., Ste. 500
Los Angeles, CA 90048

Rob Herting

Agent
Verve Talent & Lit. Agency
6330 San Vicente Blvd., Ste. 500
Los Angeles, CA 90048

Melissa Solomon

Agent
Verve Talent & Lit. Agency
6330 San Vicente Blvd., Ste. 500
Los Angeles, CA 90048

Aaron Hart

Agent
Verve Talent & Lit. Agency
6330 San Vicente Blvd., Ste. 500
Los Angeles, CA 90048

Adam Weinstein

Agent
Verve Talent & Lit. Agency
6330 San Vicente Blvd., Ste. 500
Los Angeles, CA 90048

Tanya Cohen

Agent
Verve Talent & Lit. Agency
6330 San Vicente Blvd., Ste. 500
Los Angeles, CA 90048

Felicia Bargman

Agent, TV Lit.
Verve Talent & Lit. Agency
6330 San Vicente Blvd., Ste. 500
Los Angeles, CA 90048

Zachary Carlisle

Agent, TV Lit.
Verve Talent & Lit. Agency
6330 San Vicente Blvd., Ste. 500
Los Angeles, CA 90048

Chris Noriega

TV Coord.
Verve Talent & Lit. Agency
6330 San Vicente Blvd., Ste. 500
Los Angeles, CA 90048

Parker Davis

Asst.
Verve Talent & Lit. Agency
6330 San Vicente Blvd., Ste. 500
Los Angeles, CA 90048

Morgan Pichison

Asst.
Verve Talent & Lit. Agency
6330 San Vicente Blvd., Ste. 500
Los Angeles, CA 90048

Allison Wierema

Asst.
Verve Talent & Lit. Agency
6330 San Vicente Blvd., Ste. 500
Los Angeles, CA 90048

Scott Schwartz

President/Agent
Vision Art Mgmt.
9465 Wilshire Blvd., Ste. 870
Beverly Hills, CA 90212

Francine Champagne

Owner/Agent
Vision Los Angeles/Vision Talent
5870 W. Jefferson Blvd., Studio L
Los Angeles, CA 90016

Pam Lyles

Comm'l Dir.
Vision Los Angeles/Vision Talent
5870 W. Jefferson Blvd., Studio L
Los Angeles, CA 90016

Marco Servetti

Men's Print Dir.
Vision Los Angeles/Vision Talent
5870 W. Jefferson Blvd., Studio L
Los Angeles, CA 90016

Meg Day

Women's Print Dir.
Vision Los Angeles/Vision Talent
5870 W. Jefferson Blvd., Studio L
Los Angeles, CA 90016

Rhiannon Webb

Women's Print Agent
Vision Los Angeles/Vision Talent
5870 W. Jefferson Blvd., Studio L
Los Angeles, CA 90016

Martin Uy

Women's & Men's Print Asst.
Vision Los Angeles/Vision Talent
5870 W. Jefferson Blvd., Studio L
Los Angeles, CA 90016

Wes Stevens

Owner/Agent
Vox, Inc.
6420 Wilshire Blvd., Ste. 1080
Los Angeles, CA 90048

Tom Lawless

Agent
Vox, Inc.
6420 Wilshire Blvd., Ste. 1080
Los Angeles, CA 90048

Jeff Jones

Agent
Vox, Inc.
6420 Wilshire Blvd., Ste. 1080
Los Angeles, CA 90048

Jason Merrell

Audio Dir.
Vox, Inc.
6420 Wilshire Blvd., Ste. 1080
Los Angeles, CA 90048

Kristene Wallis

Owner
The Wallis Agency
210 N. Pass Ave., Ste. 205
Burbank, CA 91505

Dave Warden

Lit.
The Warden Group
8840 Wilshire Blvd., 1st Fl.
Beverly Hills, CA 90211

Alex Edelman

Lit.
The Warden Group
8840 Wilshire Blvd., 1st Fl.
Beverly Hills, CA 90211

Bob Warden

Owner
Warden McKinley Lit. Agency
1275 Fourth St., Ste. 247
Santa Rosa, CA 95404

Skye Nicole Warden

Assoc.
Warden McKinley Lit. Agency
1275 Fourth St., Ste. 247
Santa Rosa, CA 95404

David Wardlow

Partner/Lit./Theatrical
Wardlow & Assoc.
14000 Palawan Way, Ste. 36
Marina del Rey, CA 90292

Jeff Ordway

Lit.
Wardlow & Assoc.
14000 Palawan Way, Ste. 36
Marina del Rey, CA 90292

Ray Lata

Agency Dir.
Wilhelmina West, Inc.
9378 Wilshire Blvd., Ste. 310
Beverly Hills, CA 90212

Charlotte Halford

Dir., Women's Div.
Wilhelmina West, Inc.
9378 Wilshire Blvd., Ste. 310
Beverly Hills, CA 90212

Paul Nelson

Dir., Men's Div.
Wilhelmina West, Inc.
9378 Wilshire Blvd., Ste. 310
Beverly Hills, CA 90212

Tana Loy

Dir., Lifestyle & 10/20 Div.
Wilhelmina West, Inc.
9378 Wilshire Blvd., Ste. 310
Beverly Hills, CA 90212

William Kerwin

President/Theatrical
William Kerwin Agency
1605 N. Cahuenga Blvd., Ste. 202
Los Angeles, CA 90028

Izzy Louis

Lit.
William Kerwin Agency
1605 N. Cahuenga Blvd., Ste. 202
Los Angeles, CA 90028

Tina Hunt

Children
William Kerwin Agency
1605 N. Cahuenga Blvd., Ste. 202
Los Angeles, CA 90028

Christine Regwan

Comm'l
William Kerwin Agency
1605 N. Cahuenga Blvd., Ste. 202
Los Angeles, CA 90028

Shirley Wilson

Principal/Theatrical/Comm'l
Wilson Talent
9024 W. Olympic Blvd., Ste. 206
Beverly Hills, CA 90211

Harold Gray
Theatrical/Comm'l
Wilson Talent
9024 W. Olympic Blvd., Ste. 206
Beverly Hills, CA 90211

Jason Lublin
COO
WME (Los Angeles)
9601 Wilshire Blvd.
Beverly Hills, CA 90210

Carole Katz
Head, Human Resources
WME (Los Angeles)
9601 Wilshire Blvd.
Beverly Hills, CA 90210

Christian Muirhead
Head, Corporate Communications
WME (Los Angeles)
9601 Wilshire Blvd.
Beverly Hills, CA 90210

Patrick Whitesell
Head, Talent
WME (Los Angeles)
9601 Wilshire Blvd.
Beverly Hills, CA 90210

Brandt Joel
Head, Talent
WME (Los Angeles)
9601 Wilshire Blvd.
Beverly Hills, CA 90210

Adam Venit
Head, Talent
WME (Los Angeles)
9601 Wilshire Blvd.
Beverly Hills, CA 90210

Andrew Dunlap
Talent
WME (Los Angeles)
9601 Wilshire Blvd.
Beverly Hills, CA 90210

Andrew Finkelstein
Talent
WME (Los Angeles)
9601 Wilshire Blvd.
Beverly Hills, CA 90210

Annabel Gualazzi
Talent
WME (Los Angeles)
9601 Wilshire Blvd.
Beverly Hills, CA 90210

Janet Heng
Talent
WME (Los Angeles)
9601 Wilshire Blvd.
Beverly Hills, CA 90210

Katrina Lebedeva
Talent
WME (Los Angeles)
9601 Wilshire Blvd.
Beverly Hills, CA 90210

Brian Clisham
Talent
WME (Los Angeles)
9601 Wilshire Blvd.
Beverly Hills, CA 90210

Jessica Kovacevic
Talent
WME (Los Angeles)
9601 Wilshire Blvd.
Beverly Hills, CA 90210

Duncan Millership
Talent
WME (Los Angeles)
9601 Wilshire Blvd.
Beverly Hills, CA 90210

James Farrell
Talent
WME (Los Angeles)
9601 Wilshire Blvd.
Beverly Hills, CA 90210

Shawn McDonald
Talent
WME (Los Angeles)
9601 Wilshire Blvd.
Beverly Hills, CA 90210

Warren Zavala
Talent
WME (Los Angeles)
9601 Wilshire Blvd.
Beverly Hills, CA 90210

Gaby Morgerman
Talent
WME (Los Angeles)
9601 Wilshire Blvd.
Beverly Hills, CA 90210

George Freeman
Talent
WME (Los Angeles)
9601 Wilshire Blvd.
Beverly Hills, CA 90210

Scott Henderson
Talent
WME (Los Angeles)
9601 Wilshire Blvd.
Beverly Hills, CA 90210

Esther Chang
Talent
WME (Los Angeles)
9601 Wilshire Blvd.
Beverly Hills, CA 90210

Brad Slater
Talent
WME (Los Angeles)
9601 Wilshire Blvd.
Beverly Hills, CA 90210

Brian DePersia
Talent
WME (Los Angeles)
9601 Wilshire Blvd.
Beverly Hills, CA 90210

Sara Newkirk
Talent
WME (Los Angeles)
9601 Wilshire Blvd.
Beverly Hills, CA 90210

Phillip Sun
Talent
WME (Los Angeles)
9601 Wilshire Blvd.
Beverly Hills, CA 90210

Michelle Bohan
Talent
WME (Los Angeles)
9601 Wilshire Blvd.
Beverly Hills, CA 90210

Elyse Scherz
Talent
WME (Los Angeles)
9601 Wilshire Blvd.
Beverly Hills, CA 90210

Sharon Jackson
Talent
WME (Los Angeles)
9601 Wilshire Blvd.
Beverly Hills, CA 90210

Megan Silverman
Talent
WME (Los Angeles)
9601 Wilshire Blvd.
Beverly Hills, CA 90210

Hanley Baxter
Talent
WME (Los Angeles)
9601 Wilshire Blvd.
Beverly Hills, CA 90210

Jonathan Bluman
Talent
WME (Los Angeles)
9601 Wilshire Blvd.
Beverly Hills, CA 90210

Brandon Liebman
Talent
WME (Los Angeles)
9601 Wilshire Blvd.
Beverly Hills, CA 90210

Douglas Lucterhand
Talent
WME (Los Angeles)
9601 Wilshire Blvd.
Beverly Hills, CA 90210

Boomer Malkin
Talent
WME (Los Angeles)
9601 Wilshire Blvd.
Beverly Hills, CA 90210

Brent Morley
Talent
WME (Los Angeles)
9601 Wilshire Blvd.
Beverly Hills, CA 90210

Stephanie Ritz
Talent
WME (Los Angeles)
9601 Wilshire Blvd.
Beverly Hills, CA 90210

Nick Stevens
Talent
WME (Los Angeles)
9601 Wilshire Blvd.
Beverly Hills, CA 90210

Andrew Weitz
Talent
WME (Los Angeles)
9601 Wilshire Blvd.
Beverly Hills, CA 90210

Mark Itkin
Head, Nonscripted TV
WME (Los Angeles)
9601 Wilshire Blvd.
Beverly Hills, CA 90210

Collin Reno
Head, Nonscripted TV
WME (Los Angeles)
9601 Wilshire Blvd.
Beverly Hills, CA 90210

Lance Klein
Head, Nonscripted TV
WME (Los Angeles)
9601 Wilshire Blvd.
Beverly Hills, CA 90210

Sean Perry
Head, Nonscripted TV
WME (Los Angeles)
9601 Wilshire Blvd.
Beverly Hills, CA 90210

Eric Rovner
Nonscripted TV
WME (Los Angeles)
9601 Wilshire Blvd.
Beverly Hills, CA 90210

Justin Ongert
Nonscripted TV
WME (Los Angeles)
9601 Wilshire Blvd.
Beverly Hills, CA 90210

Lee White
Nonscripted TV
WME (Los Angeles)
9601 Wilshire Blvd.
Beverly Hills, CA 90210

Jad Dayeh
Nonscripted TV
WME (Los Angeles)
9601 Wilshire Blvd.
Beverly Hills, CA 90210

Everett "EJ" Johnson
Nonscripted TV
WME (Los Angeles)
9601 Wilshire Blvd.
Beverly Hills, CA 90210

Ryan McNeily
Nonscripted TV
WME (Los Angeles)
9601 Wilshire Blvd.
Beverly Hills, CA 90210

Laurie Pozmantier
Nonscripted TV
WME (Los Angeles)
9601 Wilshire Blvd.
Beverly Hills, CA 90210

Evan Warner
Nonscripted TV
WME (Los Angeles)
9601 Wilshire Blvd.
Beverly Hills, CA 90210

Joshua Pyatt
Nonscripted TV
WME (Los Angeles)
9601 Wilshire Blvd.
Beverly Hills, CA 90210

Adam Gelvan
Nonscripted TV
WME (Los Angeles)
9601 Wilshire Blvd.
Beverly Hills, CA 90210

Matthew Saul
Nonscripted TV
WME (Los Angeles)
9601 Wilshire Blvd.
Beverly Hills, CA 90210

Amir Shahkhalili
Nonscripted TV
WME (Los Angeles)
9601 Wilshire Blvd.
Beverly Hills, CA 90210

David Sherman
Nonscripted TV
WME (Los Angeles)
9601 Wilshire Blvd.
Beverly Hills, CA 90210

Ivo Fischer
Nonscripted TV
WME (Los Angeles)
9601 Wilshire Blvd.
Beverly Hills, CA 90210

Amanda Kogan
Nonscripted TV
WME (Los Angeles)
9601 Wilshire Blvd.
Beverly Hills, CA 90210

Ariel Emanuel
Head, TV Lit.
WME (Los Angeles)
9601 Wilshire Blvd.
Beverly Hills, CA 90210

Ari Greenburg
Head, TV Lit.
WME (Los Angeles)
9601 Wilshire Blvd.
Beverly Hills, CA 90210

Rick Rosen
Head, TV Lit.
WME (Los Angeles)
9601 Wilshire Blvd.
Beverly Hills, CA 90210

Richard Weitz
Head, TV Lit.
WME (Los Angeles)
9601 Wilshire Blvd.
Beverly Hills, CA 90210

Alec Botnick
TV Lit.
WME (Los Angeles)
9601 Wilshire Blvd.
Beverly Hills, CA 90210

Jordan Cerf
TV Lit.
WME (Los Angeles)
9601 Wilshire Blvd.
Beverly Hills, CA 90210

Dan Shear
TV Lit.
WME (Los Angeles)
9601 Wilshire Blvd.
Beverly Hills, CA 90210

Ryan Drazin
TV Lit.
WME (Los Angeles)
9601 Wilshire Blvd.
Beverly Hills, CA 90210

Norman Brokaw
TV Lit.
WME (Los Angeles)
9601 Wilshire Blvd.
Beverly Hills, CA 90210

Lauren Heller Whitney
TV Lit.
WME (Los Angeles)
9601 Wilshire Blvd.
Beverly Hills, CA 90210

Cori Wellins
TV Lit.
WME (Los Angeles)
9601 Wilshire Blvd.
Beverly Hills, CA 90210

Blake Fronstin
TV Lit.
WME (Los Angeles)
9601 Wilshire Blvd.
Beverly Hills, CA 90210

David Stone
TV Lit.
WME (Los Angeles)
9601 Wilshire Blvd.
Beverly Hills, CA 90210

Paul Haas
TV Lit.
WME (Los Angeles)
9601 Wilshire Blvd.
Beverly Hills, CA 90210

Greg Hodes
TV Lit.
WME (Los Angeles)
9601 Wilshire Blvd.
Beverly Hills, CA 90210

Nancy Josephson
TV Lit.
WME (Los Angeles)
9601 Wilshire Blvd.
Beverly Hills, CA 90210

Marc Korman
TV Lit.
WME (Los Angeles)
9601 Wilshire Blvd.
Beverly Hills, CA 90210

Matt Solo
TV Lit.
WME (Los Angeles)
9601 Wilshire Blvd.
Beverly Hills, CA 90210

Zachary Druker
TV Lit.
WME (Los Angeles)
9601 Wilshire Blvd.
Beverly Hills, CA 90210

Lindsay Dunn
TV Lit.
WME (Los Angeles)
9601 Wilshire Blvd.
Beverly Hills, CA 90210

Lisa Harrison
TV Lit.
WME (Los Angeles)
9601 Wilshire Blvd.
Beverly Hills, CA 90210

Theresa Kang
TV Lit.
WME (Los Angeles)
9601 Wilshire Blvd.
Beverly Hills, CA 90210

Melissa Myers
TV Lit.
WME (Los Angeles)
9601 Wilshire Blvd.
Beverly Hills, CA 90210

Scott Seidel
TV Lit.
WME (Los Angeles)
9601 Wilshire Blvd.
Beverly Hills, CA 90210

Thomas Wellington
TV Lit.
WME (Los Angeles)
9601 Wilshire Blvd.
Beverly Hills, CA 90210

Dan Aloni
Head, Film
WME (Los Angeles)
9601 Wilshire Blvd.
Beverly Hills, CA 90210

Danny Greenberg
Head, Film
WME (Los Angeles)
9601 Wilshire Blvd.
Beverly Hills, CA 90210

David Wirtschafter
Head, Film
WME (Los Angeles)
9601 Wilshire Blvd.
Beverly Hills, CA 90210

Jason Spitz
Head, Film
WME (Los Angeles)
9601 Wilshire Blvd.
Beverly Hills, CA 90210

Simon Faber
Film
WME (Los Angeles)
9601 Wilshire Blvd.
Beverly Hills, CA 90210

Sarah Self
Film
WME (Los Angeles)
9601 Wilshire Blvd.
Beverly Hills, CA 90210

Daniel Cohan
Film
WME (Los Angeles)
9601 Wilshire Blvd.
Beverly Hills, CA 90210

Roger Green
Film
WME (Los Angeles)
9601 Wilshire Blvd.
Beverly Hills, CA 90210

Alex Yaracian
Film
WME (Los Angeles)
9601 Wilshire Blvd.
Beverly Hills, CA 90210

Mike Simpson
Film
WME (Los Angeles)
9601 Wilshire Blvd.
Beverly Hills, CA 90210

Rob Carlson
Film
WME (Los Angeles)
9601 Wilshire Blvd.
Beverly Hills, CA 90210

David Lubliner
Film
WME (Los Angeles)
9601 Wilshire Blvd.
Beverly Hills, CA 90210

Charles King
Film
WME (Los Angeles)
9601 Wilshire Blvd.
Beverly Hills, CA 90210

Jeff Gorin
Film
WME (Los Angeles)
9601 Wilshire Blvd.
Beverly Hills, CA 90210

Cliff Roberts
Film
WME (Los Angeles)
9601 Wilshire Blvd.
Beverly Hills, CA 90210

Craig Kestel
Film
WME (Los Angeles)
9601 Wilshire Blvd.
Beverly Hills, CA 90210

Kimberly Bialek
Film
WME (Los Angeles)
9601 Wilshire Blvd.
Beverly Hills, CA 90210

Michael Esola
Film
WME (Los Angeles)
9601 Wilshire Blvd.
Beverly Hills, CA 90210

Adriana Alberghetti
Film
WME (Los Angeles)
9601 Wilshire Blvd.
Beverly Hills, CA 90210

Chris Donnelly
Film
WME (Los Angeles)
9601 Wilshire Blvd.
Beverly Hills, CA 90210

Robert Newman
Film
WME (Los Angeles)
9601 Wilshire Blvd.
Beverly Hills, CA 90210

Philip Raskind
Film
WME (Los Angeles)
9601 Wilshire Blvd.
Beverly Hills, CA 90210

Rich Cook
Film
WME (Los Angeles)
9601 Wilshire Blvd.
Beverly Hills, CA 90210

Philip d'Amecourt
Film
WME (Los Angeles)
9601 Wilshire Blvd.
Beverly Hills, CA 90210

Elia Infascelli-Smith
Film
WME (Los Angeles)
9601 Wilshire Blvd.
Beverly Hills, CA 90210

David Karp
Film
WME (Los Angeles)
9601 Wilshire Blvd.
Beverly Hills, CA 90210

Alicia Gordon
Head, Lit.
WME (Los Angeles)
9601 Wilshire Blvd.
Beverly Hills, CA 90210

Erin Conroy
Lit.
WME (Los Angeles)
9601 Wilshire Blvd.
Beverly Hills, CA 90210

Ashley Fox
Lit.
WME (Los Angeles)
9601 Wilshire Blvd.
Beverly Hills, CA 90210

Anna DeRoy
Lit.
WME (Los Angeles)
9601 Wilshire Blvd.
Beverly Hills, CA 90210

Eric Reid
Lit.
WME (Los Angeles)
9601 Wilshire Blvd.
Beverly Hills, CA 90210

Shari Shankewitz
Prod.
WME (Los Angeles)
9601 Wilshire Blvd.
Beverly Hills, CA 90210

Jason Pagnit
Prod.
WME (Los Angeles)
9601 Wilshire Blvd.
Beverly Hills, CA 90210

Holly Jeter
Prod.
WME (Los Angeles)
9601 Wilshire Blvd.
Beverly Hills, CA 90210

Stacey Karp
Prod.
WME (Los Angeles)
9601 Wilshire Blvd.
Beverly Hills, CA 90210

Devin Mann
Prod.
WME (Los Angeles)
9601 Wilshire Blvd.
Beverly Hills, CA 90210

Graham Taylor
Head, WME Global Finance & Distribution Group
WME (Los Angeles)
9601 Wilshire Blvd.
Beverly Hills, CA 90210

Deb McIntosh

WME Global Finance & Distribution Group
WME (Los Angeles)
9601 Wilshire Blvd.
Beverly Hills, CA 90210

Chris Rice

WME Global Finance & Distribution Group
WME (Los Angeles)
9601 Wilshire Blvd.
Beverly Hills, CA 90210

Jerome Duboz

WME Global Finance & Distribution Group
WME (Los Angeles)
9601 Wilshire Blvd.
Beverly Hills, CA 90210

Mark Ankner

WME Global Finance & Distribution Group
WME (Los Angeles)
9601 Wilshire Blvd.
Beverly Hills, CA 90210

Liesl Copland

WME Global Finance & Distribution Group
WME (Los Angeles)
9601 Wilshire Blvd.
Beverly Hills, CA 90210

Alexis Garcia

WME Global Finance & Distribution Group
WME (Los Angeles)
9601 Wilshire Blvd.
Beverly Hills, CA 90210

Jessica Thomas

Head, Comm'l
WME (Los Angeles)
9601 Wilshire Blvd.
Beverly Hills, CA 90210

Mari Cardoos

Comm'l
WME (Los Angeles)
9601 Wilshire Blvd.
Beverly Hills, CA 90210

Izzy Arias

Comm'l
WME (Los Angeles)
9601 Wilshire Blvd.
Beverly Hills, CA 90210

Jamie O'Hara

Comm'l
WME (Los Angeles)
9601 Wilshire Blvd.
Beverly Hills, CA 90210

Rob Koslowsky

Comm'l
WME (Los Angeles)
9601 Wilshire Blvd.
Beverly Hills, CA 90210

Tim Curtis

Comm'l
WME (Los Angeles)
9601 Wilshire Blvd.
Beverly Hills, CA 90210

Brooke Slavik Jung

Comm'l
WME (Los Angeles)
9601 Wilshire Blvd.
Beverly Hills, CA 90210

Todd Jacobs

Comm'l
WME (Los Angeles)
9601 Wilshire Blvd.
Beverly Hills, CA 90210

Katie Krell Slater

Comm'l
WME (Los Angeles)
9601 Wilshire Blvd.
Beverly Hills, CA 90210

Will Ward

Comm'l
WME (Los Angeles)
9601 Wilshire Blvd.
Beverly Hills, CA 90210

Erik Seastrand

V.O.
WME (Los Angeles)
9601 Wilshire Blvd.
Beverly Hills, CA 90210

Jill Smoller

Sports & Ent.
WME (Los Angeles)
9601 Wilshire Blvd.
Beverly Hills, CA 90210

Philip Button

Sports & Ent.
WME (Los Angeles)
9601 Wilshire Blvd.
Beverly Hills, CA 90210

Peter Grosslight

Dept. Head, Personal Appearance
WME (Los Angeles)
9601 Wilshire Blvd.
Beverly Hills, CA 90210

David Snyder

Dept. Head, Personal Appearance
WME (Los Angeles)
9601 Wilshire Blvd.
Beverly Hills, CA 90210

Marc Geiger

Dept. Head, Personal Appearance
WME (Los Angeles)
9601 Wilshire Blvd.
Beverly Hills, CA 90210

Jay Byrd

Personal Appearance
WME (Los Angeles)
9601 Wilshire Blvd.
Beverly Hills, CA 90210

Benjamin Scales

Personal Appearance
WME (Los Angeles)
9601 Wilshire Blvd.
Beverly Hills, CA 90210

Silvio Lund

Personal Appearance
WME (Los Angeles)
9601 Wilshire Blvd.
Beverly Hills, CA 90210

Joel Zimmerman

Personal Appearance
WME (Los Angeles)
9601 Wilshire Blvd.
Beverly Hills, CA 90210

Brodie Becker

Personal Appearance
WME (Los Angeles)
9601 Wilshire Blvd.
Beverly Hills, CA 90210

Mara Jacob

Personal Appearance
WME (Los Angeles)
9601 Wilshire Blvd.
Beverly Hills, CA 90210

Mike Rosenfeld

Personal Appearance
WME (Los Angeles)
9601 Wilshire Blvd.
Beverly Hills, CA 90210

Jonas Schumann

Personal Appearance
WME (Los Angeles)
9601 Wilshire Blvd.
Beverly Hills, CA 90210

Doug Singer

Personal Appearance
WME (Los Angeles)
9601 Wilshire Blvd.
Beverly Hills, CA 90210

Peter Wiederlight

Personal Appearance
WME (Los Angeles)
9601 Wilshire Blvd.
Beverly Hills, CA 90210

Justin Freer

Personal Appearance
WME (Los Angeles)
9601 Wilshire Blvd.
Beverly Hills, CA 90210

Katie Vaughn

Personal Appearance
WME (Los Angeles)
9601 Wilshire Blvd.
Beverly Hills, CA 90210

Drew Welborn

Personal Appearance
WME (Los Angeles)
9601 Wilshire Blvd.
Beverly Hills, CA 90210

Robbie Brown

Personal Appearance
WME (Los Angeles)
9601 Wilshire Blvd.
Beverly Hills, CA 90210

Cindy Agi

Personal Appearance
WME (Los Angeles)
9601 Wilshire Blvd.
Beverly Hills, CA 90210

Julie Colbert

Personal Appearance
WME (Los Angeles)
9601 Wilshire Blvd.
Beverly Hills, CA 90210

Kelly Weiss

Personal Appearance
WME (Los Angeles)
9601 Wilshire Blvd.
Beverly Hills, CA 90210

John Branigan

Personal Appearance
WME (Los Angeles)
9601 Wilshire Blvd.
Beverly Hills, CA 90210

Chris Burke

Personal Appearance
WME (Los Angeles)
9601 Wilshire Blvd.
Beverly Hills, CA 90210

Robby Fraser

Personal Appearance
WME (Los Angeles)
9601 Wilshire Blvd.
Beverly Hills, CA 90210

Tony Goldring

Personal Appearance
WME (Los Angeles)
9601 Wilshire Blvd.
Beverly Hills, CA 90210

Bradley Goodman

Personal Appearance
WME (Los Angeles)
9601 Wilshire Blvd.
Beverly Hills, CA 90210

Rob Heller

Personal Appearance
WME (Los Angeles)
9601 Wilshire Blvd.
Beverly Hills, CA 90210

Gayle Holcomb

Personal Appearance
WME (Los Angeles)
9601 Wilshire Blvd.
Beverly Hills, CA 90210

David Levine

Personal Appearance
WME (Los Angeles)
9601 Wilshire Blvd.
Beverly Hills, CA 90210

Stacy Mark

Personal Appearance
WME (Los Angeles)
9601 Wilshire Blvd.
Beverly Hills, CA 90210

John Marx

Personal Appearance
WME (Los Angeles)
9601 Wilshire Blvd.
Beverly Hills, CA 90210

Clint Mitchell

Personal Appearance
WME (Los Angeles)
9601 Wilshire Blvd.
Beverly Hills, CA 90210

Ron Opaleski

Personal Appearance
WME (Los Angeles)
9601 Wilshire Blvd.
Beverly Hills, CA 90210

Akiko Rogers

Personal Appearance
WME (Los Angeles)
9601 Wilshire Blvd.
Beverly Hills, CA 90210

Keith Sarkisian

Personal Appearance
WME (Los Angeles)
9601 Wilshire Blvd.
Beverly Hills, CA 90210

Brent Smith

Personal Appearance
WME (Los Angeles)
9601 Wilshire Blvd.
Beverly Hills, CA 90210

Brian Edelman

Personal Appearance
WME (Los Angeles)
9601 Wilshire Blvd.
Beverly Hills, CA 90210

Michele Bernstein

Personal Appearance
WME (Los Angeles)
9601 Wilshire Blvd.
Beverly Hills, CA 90210

Kirk Sommer

Personal Appearance
WME (Los Angeles)
9601 Wilshire Blvd.
Beverly Hills, CA 90210

Andrew Lanoie

Personal Appearance
WME (Los Angeles)
9601 Wilshire Blvd.
Beverly Hills, CA 90210

Rob Markus

Personal Appearance
WME (Los Angeles)
9601 Wilshire Blvd.
Beverly Hills, CA 90210

Amy Flax

Personal Appearance
WME (Los Angeles)
9601 Wilshire Blvd.
Beverly Hills, CA 90210

Brian Ahern

Personal Appearance
WME (Los Angeles)
9601 Wilshire Blvd.
Beverly Hills, CA 90210

Brian Cohen

Personal Appearance
WME (Los Angeles)
9601 Wilshire Blvd.
Beverly Hills, CA 90210

Don Muller

Personal Appearance
WME (Los Angeles)
9601 Wilshire Blvd.
Beverly Hills, CA 90210

Dave Tamaroff

Personal Appearance
WME (Los Angeles)
9601 Wilshire Blvd.
Beverly Hills, CA 90210

Amos Newman

Music/Film/TV/Gaming/Mobile Integration
WME (Los Angeles)
9601 Wilshire Blvd.
Beverly Hills, CA 90210

Beau Bryant

Digital Media
WME (Los Angeles)
9601 Wilshire Blvd.
Beverly Hills, CA 90210

Chris Jacquemin

Digital Media
WME (Los Angeles)
9601 Wilshire Blvd.
Beverly Hills, CA 90210

Tom McGuire

General Counsel
WME (Los Angeles)
9601 Wilshire Blvd.
Beverly Hills, CA 90210

Courtney Braun

Business Affairs
WME (Los Angeles)
9601 Wilshire Blvd.
Beverly Hills, CA 90210

Michael Giordano

Business Affairs
WME (Los Angeles)
9601 Wilshire Blvd.
Beverly Hills, CA 90210

David Harris

Business Affairs
WME (Los Angeles)
9601 Wilshire Blvd.
Beverly Hills, CA 90210

Berkeley Reinhold

Business Affairs
WME (Los Angeles)
9601 Wilshire Blvd.
Beverly Hills, CA 90210

June Horton

Business Affairs
WME (Los Angeles)
9601 Wilshire Blvd.
Beverly Hills, CA 90210

Angela Petillo

Business Affairs
WME (Los Angeles)
9601 Wilshire Blvd.
Beverly Hills, CA 90210

Mary Harding

Business Affairs
WME (Los Angeles)
9601 Wilshire Blvd.
Beverly Hills, CA 90210

Sherry Hines

Business Affairs
WME (Los Angeles)
9601 Wilshire Blvd.
Beverly Hills, CA 90210

Catherine Sugar

Business Affairs
WME (Los Angeles)
9601 Wilshire Blvd.
Beverly Hills, CA 90210

Ann Du Val

Business Affairs
WME (Los Angeles)
9601 Wilshire Blvd.
Beverly Hills, CA 90210

Deb Shuwarger

Business Affairs
WME (Los Angeles)
9601 Wilshire Blvd.
Beverly Hills, CA 90210

Vikki Karan

Business Affairs
WME (Los Angeles)
9601 Wilshire Blvd.
Beverly Hills, CA 90210

Nick Wilson

Head, IT
WME (Los Angeles)
9601 Wilshire Blvd.
Beverly Hills, CA 90210

Keith Friedenber

Head, Research
WME (Los Angeles)
9601 Wilshire Blvd.
Beverly Hills, CA 90210

Don Franken

Agent
World Class Sports
5777 W. Century Blvd., Ste. 1070
Los Angeles, CA 90045

Andrew Woolf

Agent
World Class Sports
5777 W. Century Blvd., Ste. 1070
Los Angeles, CA 90045

Richard Caleel

Agent
Worldwide Prod. Agency (WPA)
5300 Melrose Ave., Ste. 410D
Hollywood, CA 90038

Louiza Vick

Agent
Worldwide Prod. Agency (WPA)
5300 Melrose Ave., Ste. 410D
Hollywood, CA 90038

Steve Jacob

Agent
Worldwide Prod. Agency (WPA)
5300 Melrose Ave., Ste. 410D
Hollywood, CA 90038

Kristen Tolle

Agent
Worldwide Prod. Agency (WPA)
5300 Melrose Ave., Ste. 410D
Hollywood, CA 90038

Trevor Kossack

Agent
Worldwide Prod. Agency (WPA)
5300 Melrose Ave., Ste. 410D
Hollywood, CA 90038

Norman Hopson

Agent
Xpose Ent. Inc.
1055 E. Colorado Blvd., 5th Fl.
Pasadena, CA 91106

Keith Zenobia
President
Zenobia Agency, Inc.
130 S. Highland Ave.
Los Angeles, CA 90036

Lindsay Stewart
President
Zuri Model & Talent
5223-1/2 Lankershim Blvd.
North Hollywood, CA 91601

Zoe Wheeler
Kids Comm'l Agent
Zuri Model & Talent
5223-1/2 Lankershim Blvd.
North Hollywood, CA 91601

Kathy Bolde
Babies/Toddlers Agent
Zuri Model & Talent
5223-1/2 Lankershim Blvd.
North Hollywood, CA 91601

Robert Dahey
Theatrical Agent
Zuri Model & Talent
5223-1/2 Lankershim Blvd.
North Hollywood, CA 91601

Sophia Metcalf
Juniors/Young Adult Agent
Zuri Model & Talent
5223-1/2 Lankershim Blvd.
North Hollywood, CA 91601

Michelle Sherman
Kids Print Agent
Zuri Model & Talent
5223-1/2 Lankershim Blvd.
North Hollywood, CA 91601